

DO NOT SCALE

Millimetres

0 10 100

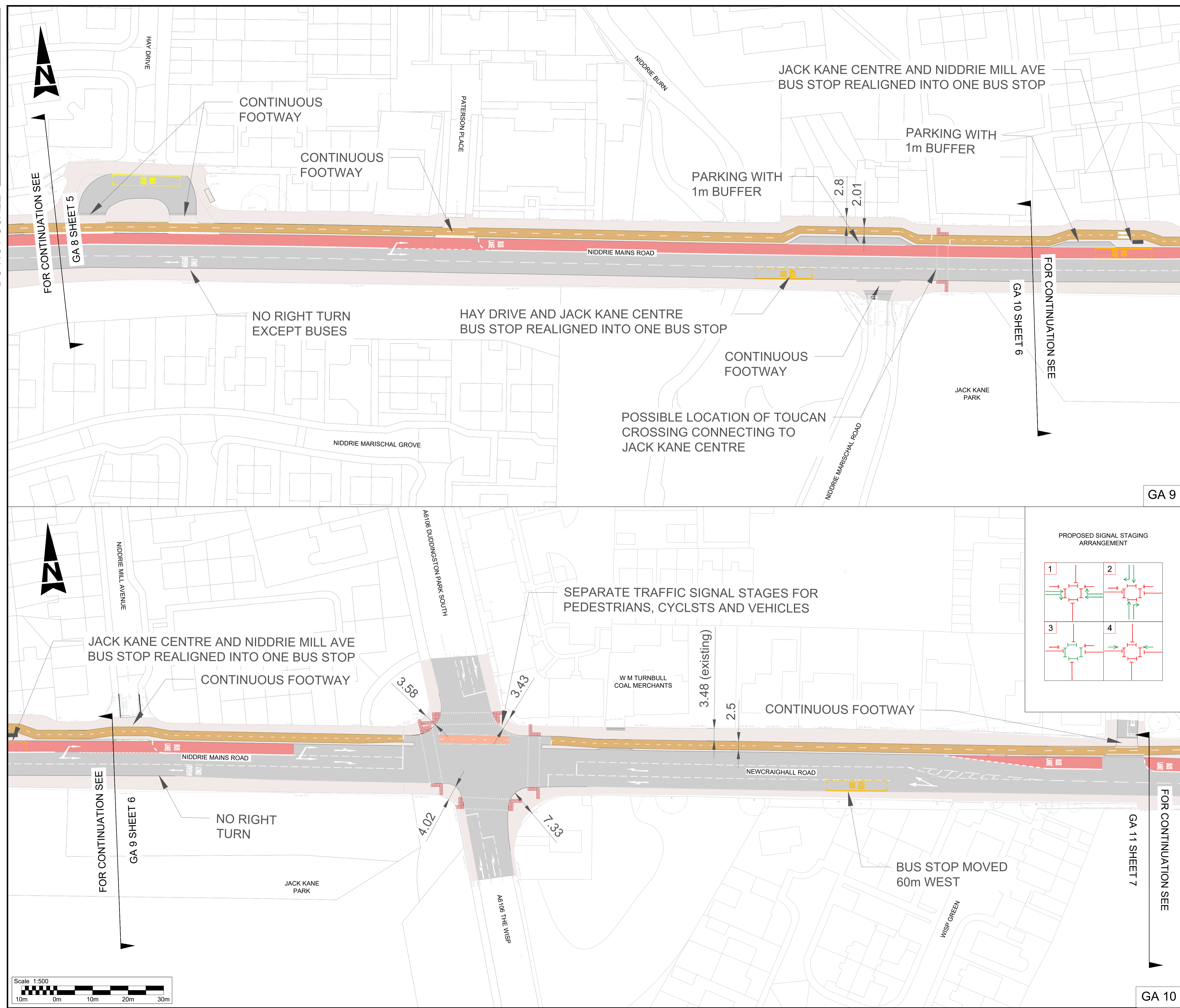

KEY

- EXISTING TREE
- TREE TO BE REMOVED
- PROPOSED TREE
- ROAD MARKINGS
- PROPOSED TACTILE PAVING
- PROPOSED BUS LANE
- PROPOSED SEGREGATED CYCLE TRACK
- PROPOSED ADVISORY CYCLE LANE
- PAVEMENT
- CARRIAGEWAY
- EXISTING PAVING SURFACE
- PROPOSED RAIN GARDENS/SUDS
- PROPOSED GREEN SPACES
- PROPOSED CYCLE RACKS
- PROPOSED PLANTERS WITH BENCH SEATING
- PROPOSED GRASSED MOUNDS
- PROPOSED CIRCULAR BENCH
- INDICATIVE FUTURE FOOTWAY RESURFACING AND WIDENING
- PROPOSED FOOTWAY FEATURE RESURFACING
- FOOTWAY RETAINED
- PROPOSED TACTILE PAVING
- PROPOSED INTEGRATED PLANTER SEATING
- PROPOSED SEATING

KEY PLAN

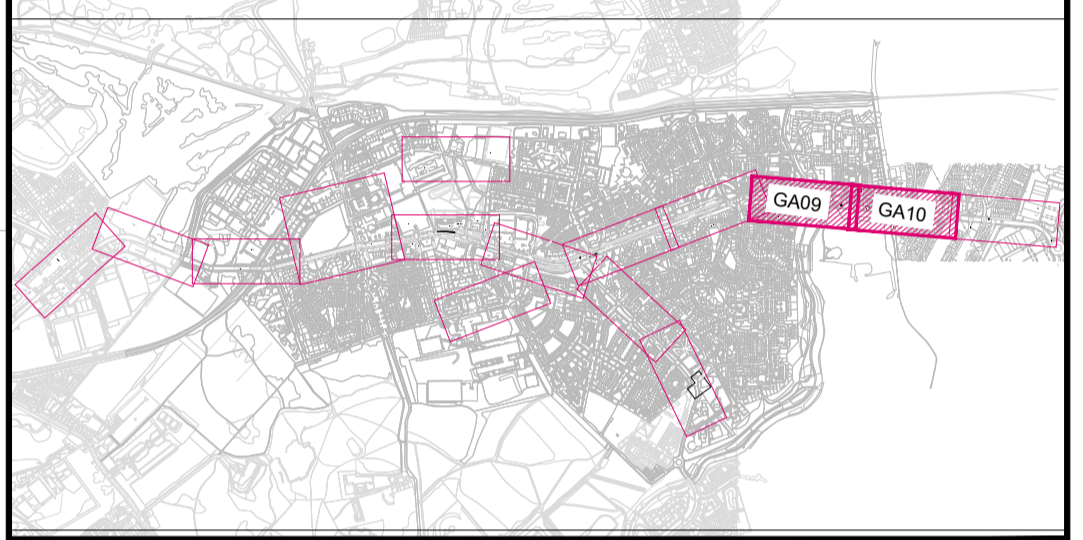

Description	Status	Revision	Drawn	Checked	Reviewed	Authorised	Issue Date
GA 9	S0	P01.01					

Description	Status	Revision	Drawn	Checked	Reviewed	Authorised	Issue Date
GA 9	S0	P01.01					

Description	Status	Revision	Drawn	Checked	Reviewed	Authorised	Issue Date
GA 9	S0	P01.01					

Description	Status	Revision	Drawn	Checked	Reviewed	Authorised	Issue Date
GA 9	S0	P01.01					

Description	Status	Revision	Drawn	Checked	Reviewed	Authorised	Issue Date
GA 9	S0	P01.01					

Status	Revision	Drawn	Checked	Reviewed	Authorised	Issue Date
S0	P01.01					

AtkinsRéalis

Woodcote Grove
Ashley Road
Epsom, Surrey
KT18 5BW
United Kingdom
Tel: +44 (0)1372 726140
www.AtkinsRealis.com

© AtkinsRéalis (2025)

Client: **THE CITY OF EDINBURGH COUNCIL**

Project Title: **Niddrie Mains Road**

Drawing Title: **NIDDRIE MAINS ROAD SHEET 6 OF 8**

Drawing Number	Project	Originator	Functional Breakdown
100122814	XX	- ATRL	- ELS -
		- DR	- LD - 000006
Spatial Breakdown	Form	Discipline	Number
A1			

Original Size: A1 | Scale: 1:500 | Project Ref. No: 100122814 | Sheet: 1 of 1 | Rev: P01.01



DRAFT