

EXISTING

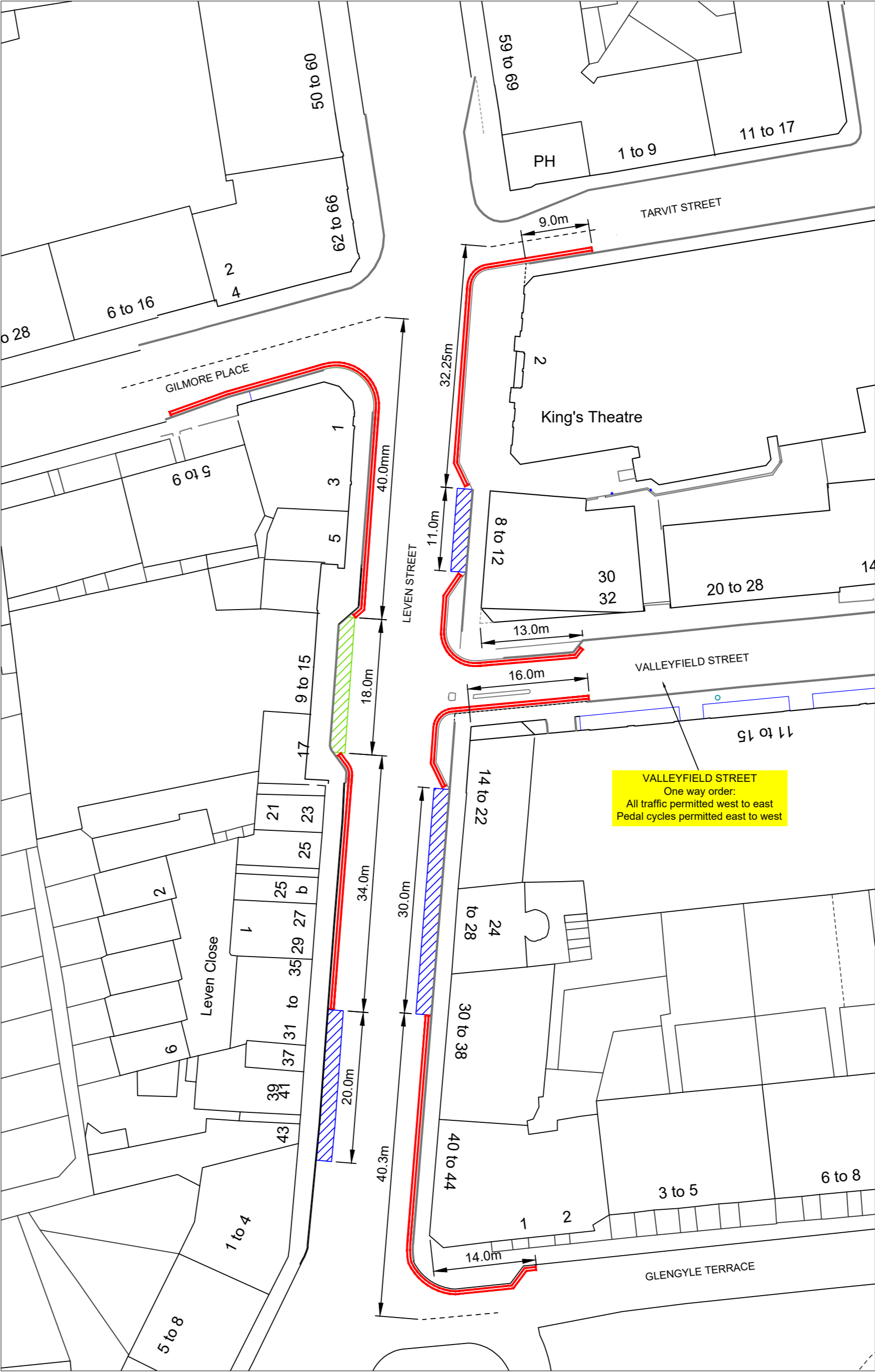

PROPOSED

NOTES:

- No Loading or Blue Badge parking except:
Mon - Fri 9.30 am - 4.00 pm
Saturday 8.30 am - 6.30 pm
Sunday 12.30 - 6.30 pm
- No Stopping:
Mon - Fri 7.30 am - 6.30 pm
Saturday 8.30 am - 6.30 pm
Sunday 12.30 - 6.30 pm
- No Loading or Blue Badge parking except:
Mon - Fri 7.30 am - 6.30 pm
Saturday 8.30 am - 6.30 pm
Sunday 12.30 - 6.30 pm
- No Stopping:
Mon - Fri 7.30 am - 6.30 pm
Saturday 8.30 am - 6.30 pm
Sunday 12.30 - 6.30 pm
- Greenway:
No stopping or loading any time

This map is reproduced from Ordnance Survey material with the permission of Ordnance Survey on behalf of the Controller of Her Majesty's Stationery Office © Crown copyright. Unauthorised reproduction infringes Crown copyright and may lead to prosecution or civil proceedings.

100023420 (2025)

C	Amendments to measurement points	AP	Mar 2025	BF
B	Amendments to measurement points	AP	Jan 2025	BF
A	Proposed loading amended on Leven Street	AP	Jan 2025	BF

REVISION	DETAILS	BY	DATE	CHECKED
----------	---------	----	------	---------

• EDINBURGH •
THE CITY OF EDINBURGH COUNCIL

The City of Edinburgh Council Waverley Court 4 East Market Street Edinburgh, EH8 8BG Telephone: 0131 200 2000	OPERATIONAL SERVICES ROADS AND INFRASTRUCTURE TRANSPORT CONTRACTS AND DESIGN
---	--

Leven Street and Valleyfield Street
Amendment to Greenways
Traffic Regulation Order
Drawing 1 of 2

Date: July 2024 Scale: 1:500 @A2	Job No.: 000169	Drawn by: A Parkinson Checked by: B Forrester
-------------------------------------	-----------------	--

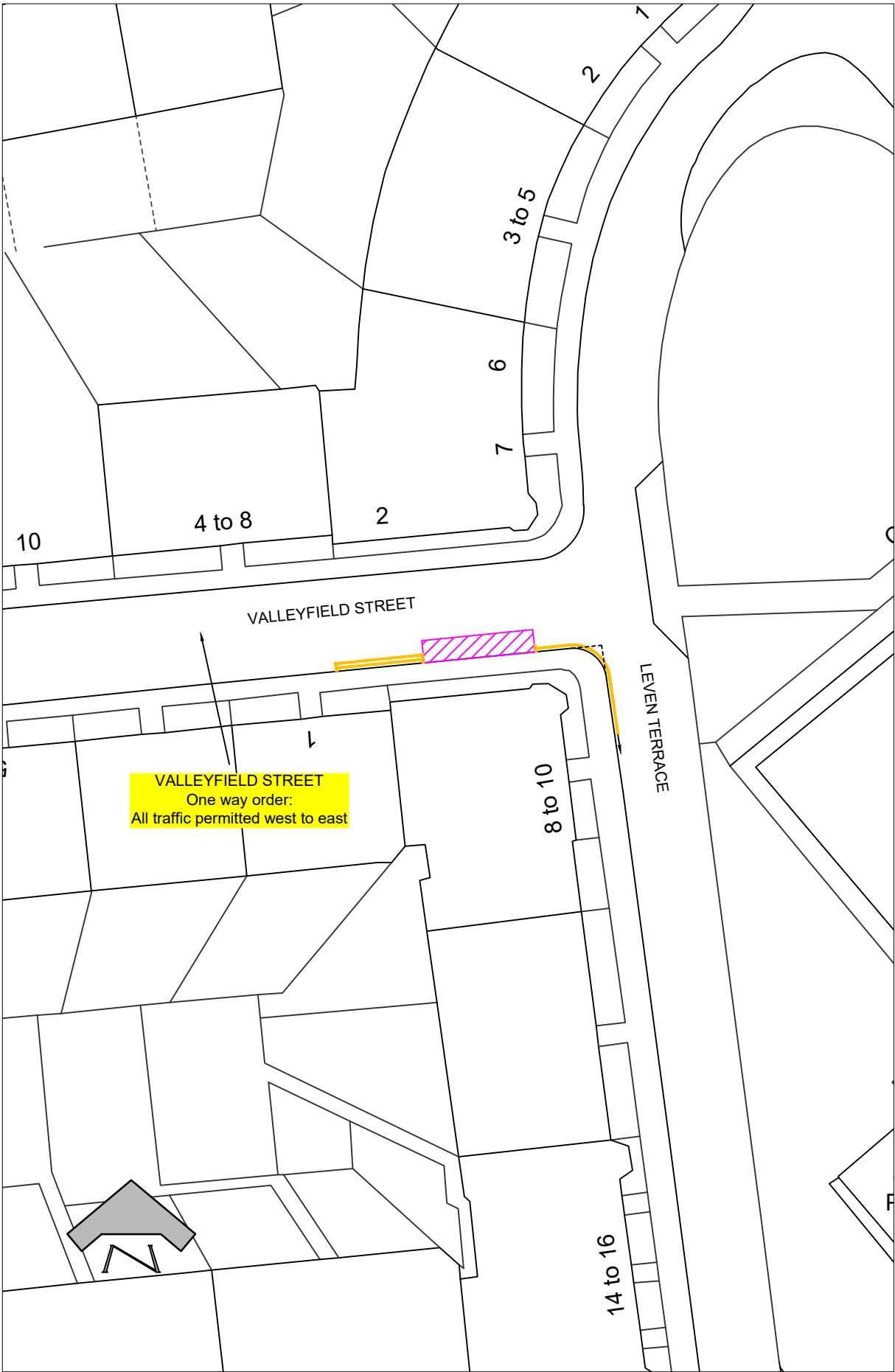

EXISTING

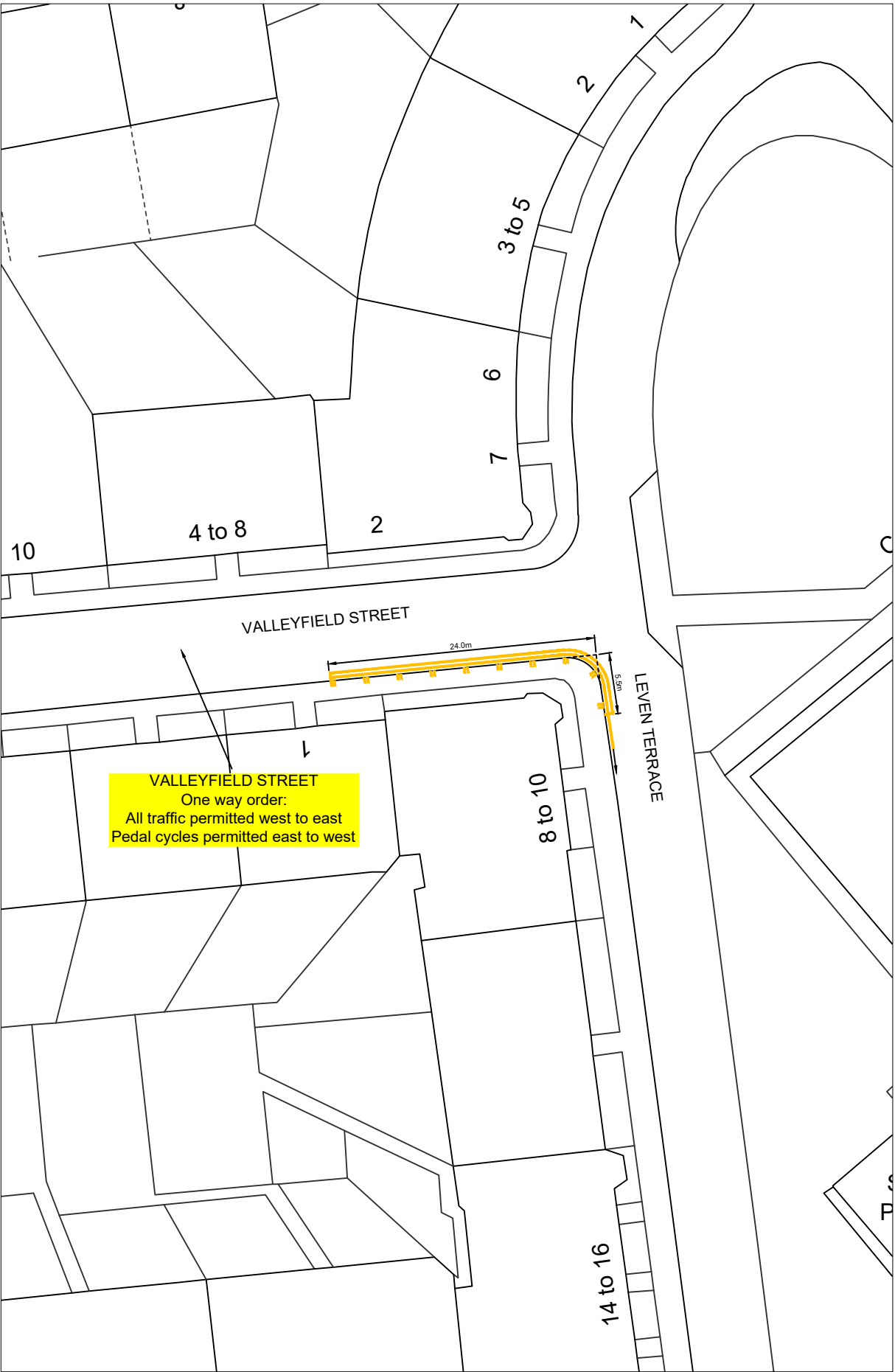

PROPOSED

- NOTES:
- Pay and display parking:
Mon - Sat 8.30 am - 6.30 pm
Sunday 12.30 - 6.30 pm
No return within 4 hours
Zone 4 permit holder parking
 - No waiting at any time
 - No waiting or loading at any time
 - No waiting
Mon - Sat 8.30 am - 6.30 pm
Sunday 12.30 - 6.30 pm

This map is reproduced from Ordnance Survey material with the permission of Ordnance Survey on behalf of the Controller of Her Majesty's Stationery Office © Crown copyright. Unauthorised reproduction infringes Crown copyright and may lead to prosecution or civil proceedings.

100023420 (2025)

B	Dimensions removed (existing layout)	AP	Mar 2025	BF
A	Loading markings removed (existing layout)	AP	Jan 2025	BF

REV	DETAILS	BY	DATE	CHECK
-----	---------	----	------	-------

• EDINBURGH •
THE CITY OF EDINBURGH COUNCIL

The City of Edinburgh Council
Waverley Court
4 East Market Street
Edinburgh, EH8 8BG
Telephone: 0131 200 2000

OPERATIONAL SERVICES
ROADS AND INFRASTRUCTURE
TRANSPORT CONTRACTS AND DESIGN

Valleyfield Street
Amendment to Traffic Regulation Order
Drawing 2 of 2

Date: July 2024	Job No. 000169	Drawn by: A Parkinson
Scale: 1:500 @A3		Checked by: BF