



TOWN AND COUNTRY PLANNING (SCOTLAND) ACT 1997

THE CITY OF EDINBURGH COUNCIL (EDINBURGH PARK AREA, EDINBURGH)  
(STOPPING UP) ORDER 2025 - PO/25/06  
Plan showing the lengths of road which are to be Stopped Up in terms of the above Order,  
which will come into effect on 13 June 2025 being a period not less than 28 days from the  
advertising of the confirming of this Order by The City of Edinburgh Council.

Executed by The City of Edinburgh Council this fourteenth day of May 2025.

*CMoore*

*Gavin Brown*

(witness)

signed on behalf of Executive Director of Place

Plan 1 of 5

Projection Line of Lochside  
Court Kerbline

Lochside Court

Station Approach

Edinburgh Park  
Station

Edinburgh Park  
Tram Stop

0 5 10 15 20 25m  
SCALE 1:500

Notes:

1. All dimensions in metres unless stated otherwise.
2. This drawing should be read in relation to the subject of the title only. Other information shown on this drawing is to be considered indicative only. Reference should be made to appropriate drawing series / specifications for other information.
3. Analysis based on drawing supplied by the client. Tetra Tech does not take responsibility for any discrepancies with the base mapping data.

Key:



Extent of Stopping Up Area 1 = c.1045sqm

Extent of area to be Stopped Up that is not dimensioned is defined by the existing edge of kerbline that bounds the hatched area.

PRELIMINARY ISSUE

P02	AMENDED	14.01.2025	HM	AS	AS
P01	PRELIMINARY FIRST ISSUE	23.10.2024	HM	AS	AS
Rev	Description	Date	Dm / Chk / App		

Document Control

Issuing Office

**Tetra Tech Edinburgh**

The Cube, 45 Leith Street, Edinburgh,  
United Kingdom, EH1 3AT

**Tel:** +44 (0)13 1247 5700  
[www.tetratecheurope.com](http://www.tetratecheurope.com)

Client

AEG Europe



Project Name

Edinburgh Park Arena

Sheet Title

Stopping Up Order - Area 1

TTE Project Number	Drawn By	Date	Checked By	Date	Approved By	Date	Scale @ A4	Suitability
784-B049500	HM	Jan '25	AS	Jan '25	As	Jan '25	As Shown	S0
Client Project Number	Originator	Volume/System Level/Location	Type/Code	Role	Number	Revision		
B049500	- TTE	- 00	- XX	- DR	- O	- 001	P02	

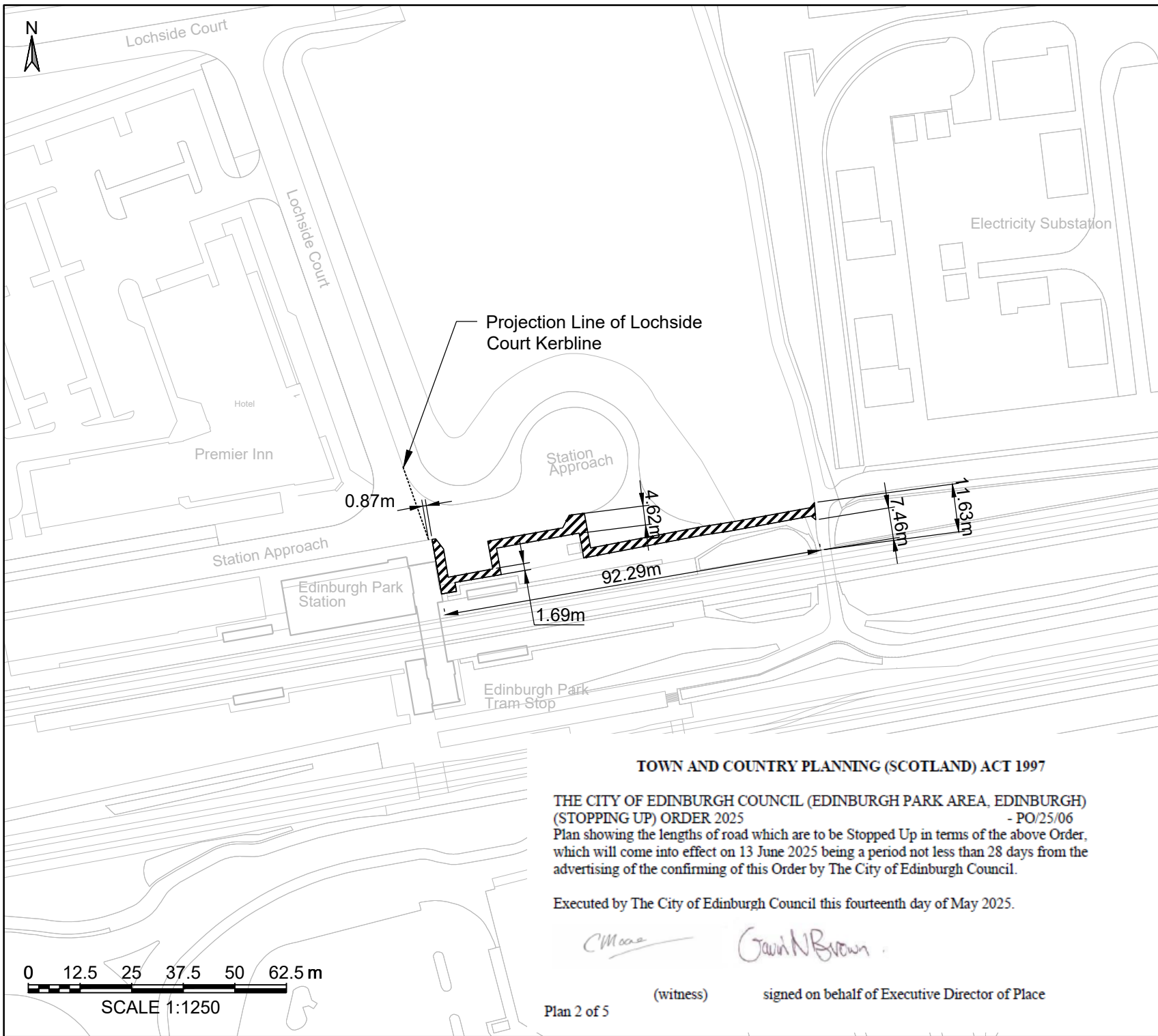

**Notes:**

- All dimensions in metres unless stated otherwise.
- This drawing should be read in relation to the subject of the title only. Other information shown on this drawing is to be considered indicative only. Reference should be made to appropriate drawing series / specifications for other information.
- Analysis based on drawing supplied by the client. Tetra Tech does not take responsibility for any discrepancies with the base mapping data.

**Key:**

 Extent of Stopping Up Area 2 = c.250sqm

Extent of area to be Stopped Up that is not dimensioned is defined by the existing edge of kerbline that bounds the hatched area.

**PRELIMINARY ISSUE**

P02	AMENDED	14.01.2025	HM	AS	AS
P01	PRELIMINARY FIRST ISSUE	23.10.2024	HM	AS	AS
Rev	Description	Date	Drn / Chk / App		

Document Control

Issuing Office  
**Tetra Tech Edinburgh**  
The Cube, 45 Leith Street, Edinburgh,  
United Kingdom, EH1 3AT  
**Tel:** +44 (0)13 1247 5700  
www.tetratech-europe.com

Client  
AEG Europe

Project Name  
Edinburgh Park Arena

Sheet Title  
Stopping Up Order - Area 2

TTE Project Number	Drawn By	Date	Checked By	Date	Approved By	Date	Scale @ A4	Suitability
784-B049500	HM	Jan '25	AS	Jan '25	As	Jan '25	As Shown	S0
Client Project Number	Originator	Volume/System Level/Location	Type/Code	Role	Number	Revision		
B049500	- TTE	- 00	- XX	- DR	- O	- 002	P02	

© Copyright Tetra Tech

**TOWN AND COUNTRY PLANNING (SCOTLAND) ACT 1997**

**THE CITY OF EDINBURGH COUNCIL (EDINBURGH PARK AREA, EDINBURGH)**  
**(STOPPING UP) ORDER 2025** - PO/25/06  
Plan showing the lengths of road which are to be Stopped Up in terms of the above Order,  
which will come into effect on 13 June 2025 being a period not less than 28 days from the  
advertising of the confirming of this Order by The City of Edinburgh Council.

Executed by The City of Edinburgh Council this fourteenth day of May 2025.

*C. Moore* (witness) *Gavin Brown* signed on behalf of Executive Director of Place

Plan 2 of 5

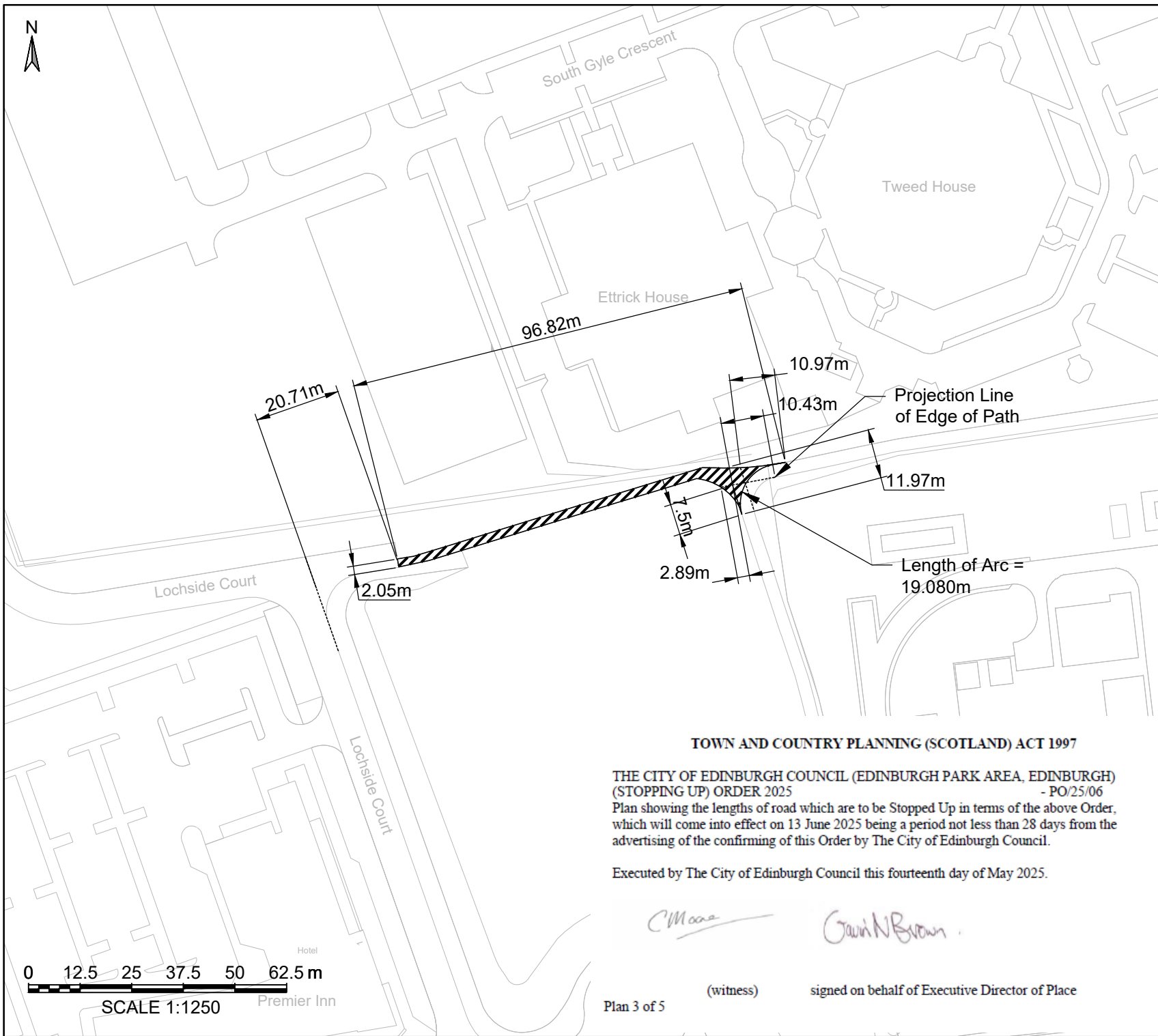

**Notes:**

- All dimensions in metres unless stated otherwise.
- This drawing should be read in relation to the subject of the title only. Other information shown on this drawing is to be considered indicative only. Reference should be made to appropriate drawing series / specifications for other information.
- Analysis based on drawing supplied by the client. Tetra Tech does not take responsibility for any discrepancies with the base mapping data.

**Key:**

 Extent of Stopping Up Area 3 = c.223sqm

Extent of area to be Stopped Up that is not dimensioned is defined by the existing edge of kerbline that bounds the hatched area.

## PRELIMINARY ISSUE

P02	AMENDED	14.01.2025	HM	AS	AS
P01	PRELIMINARY FIRST ISSUE	23.10.2024	HM	AS	AS
Rev	Description	Date	Dm / Chk / App		

Document Control

Issuing Office

**Tetra Tech Edinburgh**  
The Cube, 45 Leith Street, Edinburgh,  
United Kingdom, EH1 3AT  
**Tel:** +44 (0)13 1247 5700  
[www.tetrateteurope.com](http://www.tetrateteurope.com)  
Client

**AEG Europe**

Project Name

Edinburgh Park Arena

Sheet Title

Stopping Up Order - Area 3

TTE Project Number	Drawn By	Date	Checked By	Date	Approved By	Date	Scale @ A4	Suitability
784-B049500	HM	Jan '25	AS	Jan '25	As	Jan '25	As Shown	S0

Client Project Number    Originator    Volume/System Level/Location    Type/Code    Role    Number    Revision

B049500 - TTE - 00 - XX - DR - O - 003    P02

© Copyright Tetra Tech    TTE\_MT\_v1

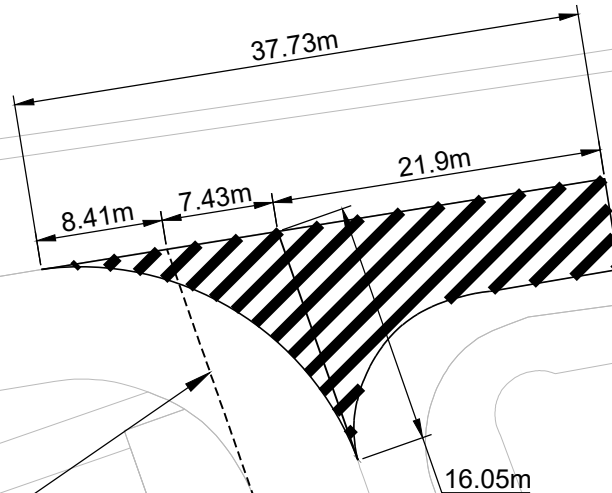

Projection Line of  
Lochside Court Kerbline

### TOWN AND COUNTRY PLANNING (SCOTLAND) ACT 1997

THE CITY OF EDINBURGH COUNCIL (EDINBURGH PARK AREA, EDINBURGH)  
(STOPPING UP) ORDER 2025 - PO/25/06  
Plan showing the lengths of road which are to be Stopped Up in terms of the above Order,  
which will come into effect on 13 June 2025 being a period not less than 28 days from the  
advertising of the confirming of this Order by The City of Edinburgh Council.

Executed by The City of Edinburgh Council this fourteenth day of May 2025.

*C. Macrae*

*Gavin N Brown*

(witness)

signed on behalf of Executive Director of Place

Plan 4 of 5

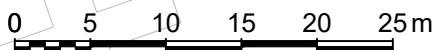

SCALE 1:500

Lochside Court

#### Notes:

1. All dimensions in metres unless stated otherwise.
2. This drawing should be read in relation to the subject of the title only. Other information shown on this drawing is to be considered indicative only. Reference should be made to appropriate drawing series / specifications for other information.
3. Analysis based on drawing supplied by the client. Tetra Tech does not take responsibility for any discrepancies with the base mapping data.

#### Key:



Extent of Stopping Up Area 4 = c.211sqm

Extent of area to be Stopped Up that is not dimensioned is defined by the existing edge of kerbline that bounds the hatched area.

## PRELIMINARY ISSUE

Rev	Description	Date	Drn / Chk / App
P02	AMENDED	14.01.2025	HM AS AS
P01	PRELIMINARY FIRST ISSUE	23.10.2024	HM AS AS

#### Document Control

#### Issuing Office

**Tetra Tech Edinburgh**  
The Cube, 45 Leith Street, Edinburgh,  
United Kingdom, EH1 3AT  
**Tel:** +44 (0)13 1247 5700  
[www.tetrattechurope.com](http://www.tetrattechurope.com)



#### Client

AEG Europe

#### Project Name

Edinburgh Park Arena

#### Sheet Title

Stopping Up Order - Area 4

TTE Project Number	Drawn By	Date	Checked By	Date	Approved By	Date	Scale @ A4	Suitability
784-B049500	HM	Jan '25	AS	Jan '25	As	Jan '25	As Shown	S0

Client Project Number	Originator	Volume/System Level/Location	Type/Code	Role	Number	Revision
B049500	- TTE	- 00	- XX	- DR	- O	- 004 P02

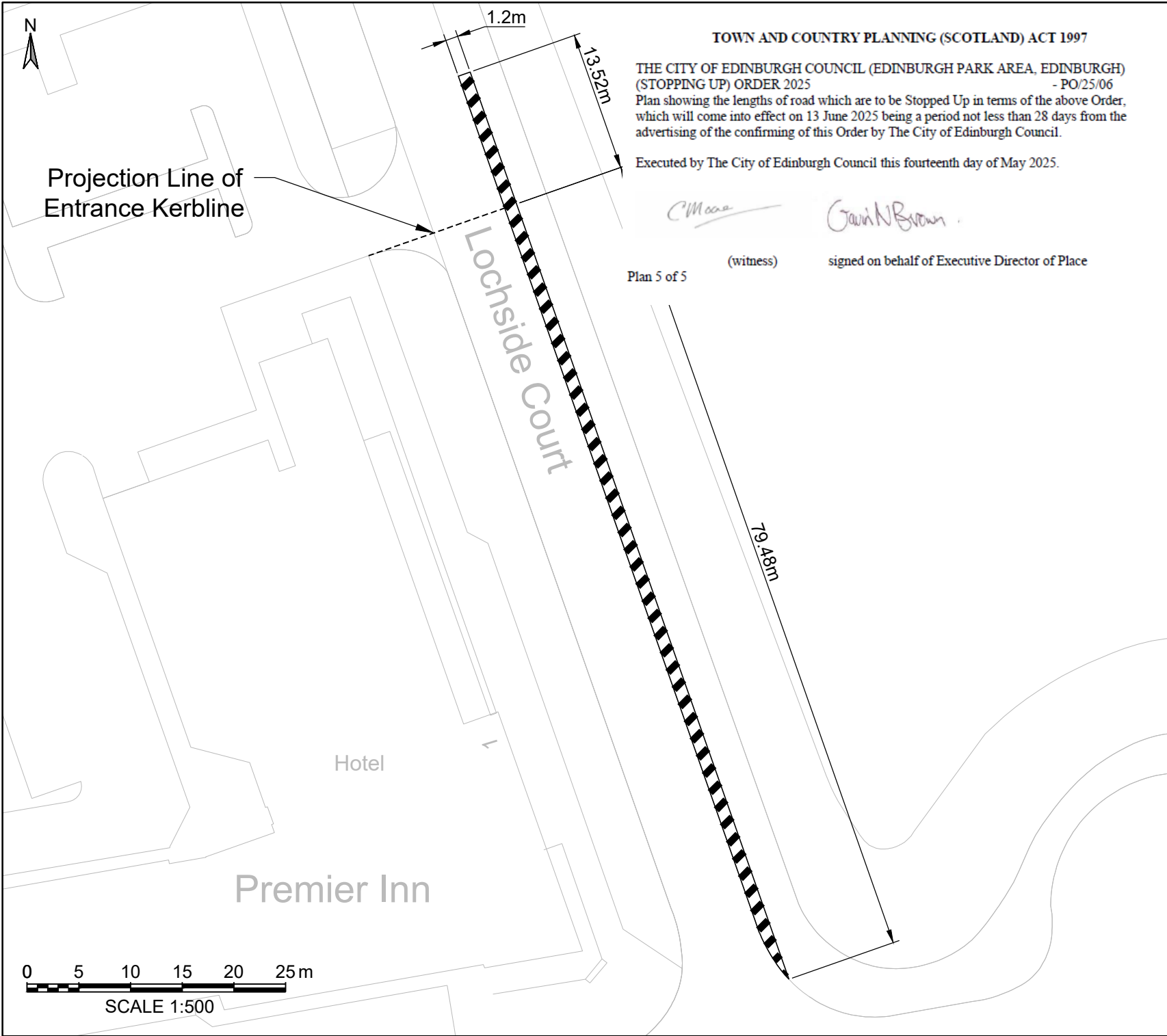

TOWN AND COUNTRY PLANNING (SCOTLAND) ACT 1997

THE CITY OF EDINBURGH COUNCIL (EDINBURGH PARK AREA, EDINBURGH)  
(STOPPING UP) ORDER 2025 - PO/25/06  
Plan showing the lengths of road which are to be Stopped Up in terms of the above Order,  
which will come into effect on 13 June 2025 being a period not less than 28 days from the  
advertising of the confirming of this Order by The City of Edinburgh Council.

Executed by The City of Edinburgh Council this fourteenth day of May 2025.

Plan 5 of 5

(witness) signed on behalf of Executive Director of Place

- Notes:
1. All dimensions in metres unless stated otherwise.
  2. This drawing should be read in relation to the subject of the title only. Other information shown on this drawing is to be considered indicative only. Reference should be made to appropriate drawing series / specifications for other information.
  3. Analysis based on drawing supplied by the client. Tetra Tech does not take responsibility for any discrepancies with the base mapping data.

Key:

 Extent of Stopping Up Area 5 = c.110sqm

Extent of area to be Stopped Up that is not dimensioned is defined by the existing edge of kerbline that bounds the hatched area.

## PRELIMINARY ISSUE

P01	PRELIMINARY FIRST ISSUE	23.10.2024	HM	AS	AS
Rev	Description	Date	Dwn / Chk / App		

Document Control

Issuing Office

**Tetra Tech Edinburgh**

The Cube, 45 Leith Street, Edinburgh,  
United Kingdom, EH1 3AT

Tel: +44 (0)13 1247 5700  
www.tetrateteurope.com

Client

AEG Europe

Project Name

Edinburgh Park Arena

Sheet Title

Stopping Up Order - Area 5

TTE Project Number	Drawn By	Date	Checked By	Date	Approved By	Date	Scale @ A4	Suitability
784-B049500	HM	Oct '24	AS	Oct '24	As	Oct '24	As Shown	S0

Client Project Number	Originator	Volume/System Level/Location	Type/Code	Role	Number	Revision
B049500	- TTE	- 00	- XX	- DR	- O	- 005 P01

© Copyright Tetra Tech

TTE\_MT\_v1