

File name: C:\USERS\909175\ONE\DRIVE - CITY OF EDINBURGH COUNCIL\SSCP\ALL FILES\20-SHEETS\60726875-SHT-CON-TD-0105-S26-001 - BELHAVEN TERRACE.DWG
Last saved by: 9091756 Last Plotter: 2024-12-11

ISO A1 594mm x 841mm
Approved: PM
Checked: AUS
Designer: AA
Project Management Initials:

EXISTING

- KEY:
- NO WAITING AT ANY TIME
 - NO WAITING (WITH TIME RESTRICTIONS)
 - PERMIT HOLDERS ONLY
 - NO LOADING AT ANY TIME
 - NO LOADING WITH RESTRICTION HOURS

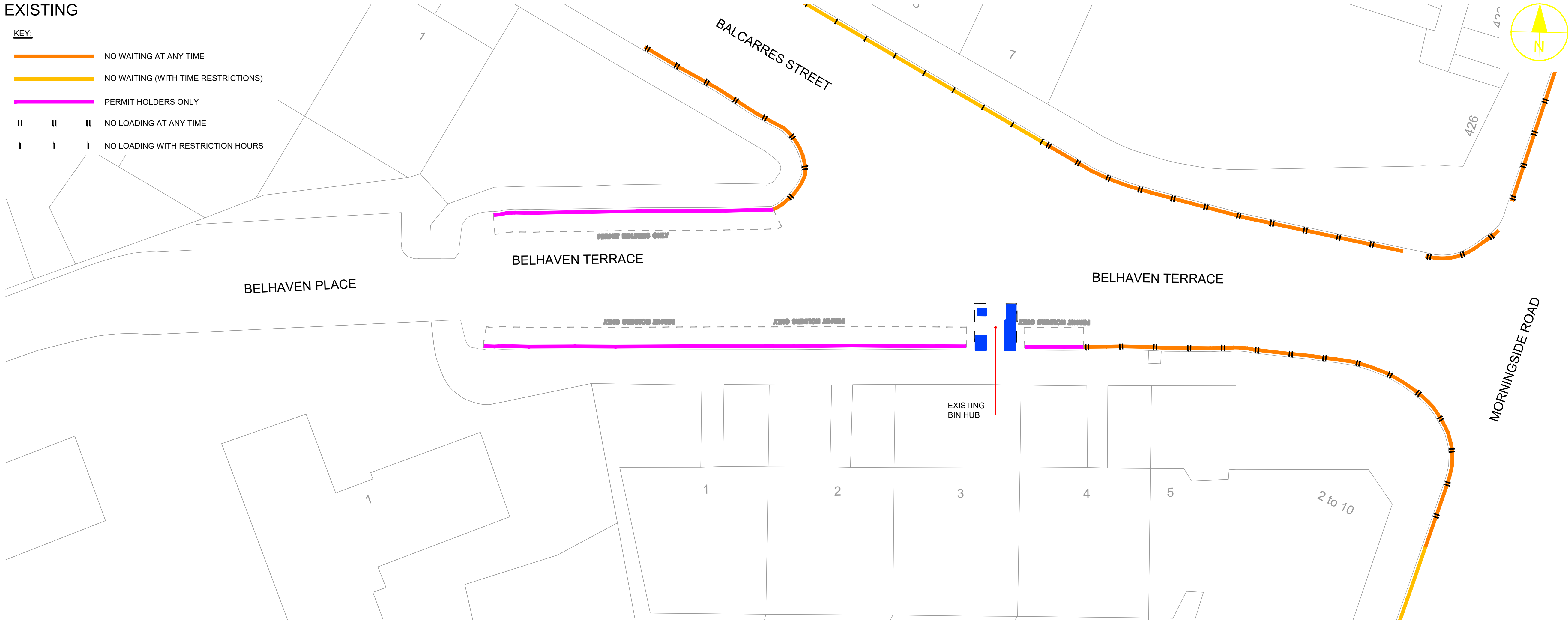

PROPOSED

- KEY:
- NO WAITING AT ANY TIME
 - NO WAITING (WITH TIME RESTRICTIONS)
 - PERMIT HOLDERS ONLY
 - NO LOADING AT ANY TIME
 - NO LOADING WITH RESTRICTION HOURS
 - SECURE CYCLE STORAGE UNIT

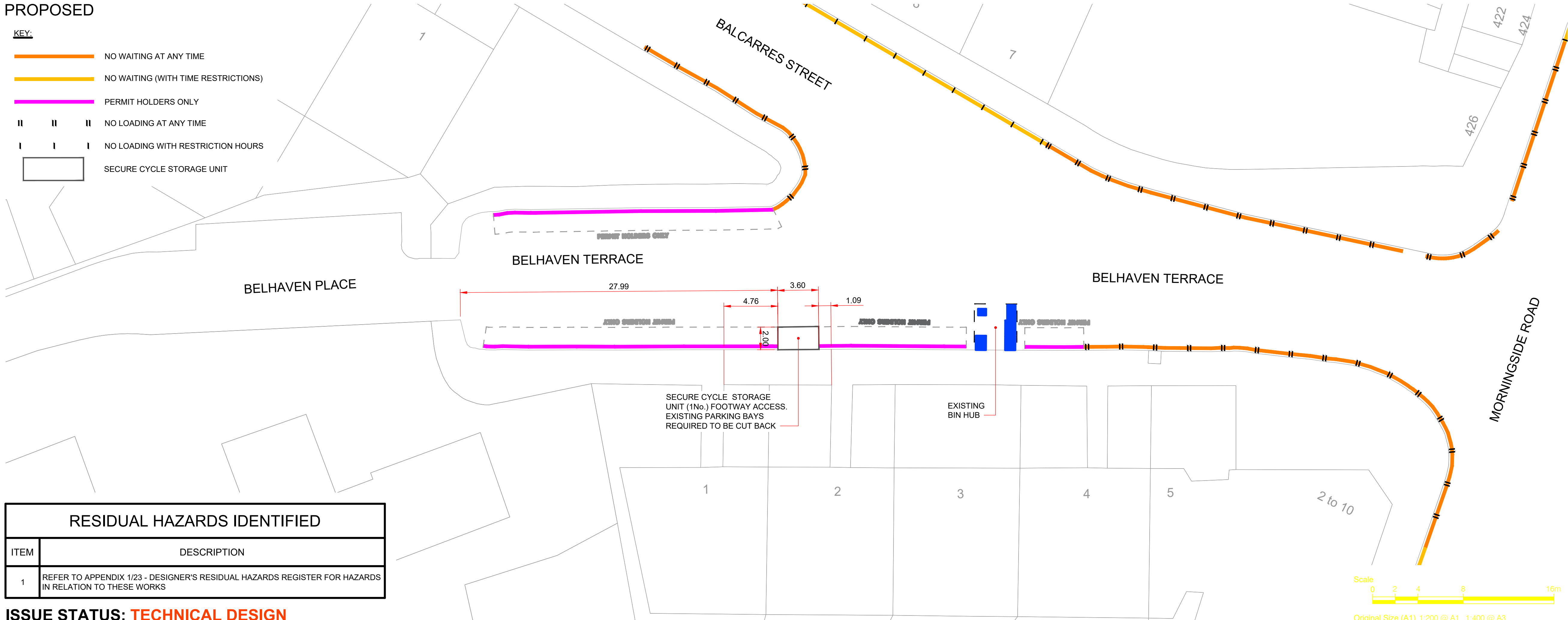

RESIDUAL HAZARDS IDENTIFIED	
ITEM	DESCRIPTION
1	REFER TO APPENDIX 1/23 - DESIGNER'S RESIDUAL HAZARDS REGISTER FOR HAZARDS IN RELATION TO THESE WORKS

ISSUE STATUS: **TECHNICAL DESIGN**

AECOM

PROJECT

SECURE ON-STREET
CYCLE PARKING -
PHASE 2

CLIENT

EDINBURGH
THE CITY OF EDINBURGH COUNCIL

CONSULTANT

AECOM
1 Tanfield
EDINBURGH, EH3 5DA
+44 (0) 131 301 8600 tel
+44 (0) 131 301 8699 fax
www.aecom.com

NOTES

- ALL DIMENSIONS ARE IN METRES UNLESS STATED OTHERWISE. ALL LEVELS ARE IN METRES AND RELATE TO ORDNANCE DATUM.
- DO NOT SCALE FROM ANY DRAWING. WORK TO FIGURED DIMENSIONS ONLY.
- ALL WORKS BY THE CONTRACTOR MUST BE CARRIED OUT IN SUCH A WAY THAT ALL REQUIREMENTS UNDER THE HEALTH AND SAFETY AT WORK ACT ARE SATISFIED.
- ALL WORK IS TO BE CARRIED OUT IN COMPLIANCE WITH THE REQUIREMENTS OF THE STATUTORY AUTHORITIES AND CONSTRUCTION DESIGN AND MANAGEMENT REGULATIONS.
- AMENDMENT TO EXISTING CPZ TRO UNDER SECTIONS 35, 35 & 63 OF THE RTRA 1984.

ISSUE/REVISION

A	2024.12.11	CEC LEGEND UPDATE
-	2024.09.06	FIRST ISSUE
I/R	DATE	DESCRIPTION

KEY PLAN

PROJECT NUMBER

60726875

SHEET TITLE

BELHAVEN TERRACE
GENERAL LAYOUT

SHEET NUMBER

60726875-SHT-CON-TD-0105-S26-001

ISO A1 994mm x 841mm
Approved: PM
Checked: AUS
Designer: AA
Project Management Initials:

File name: C:\USERS\909175\ONE\DRIVE - CITY OF EDINBURGH COUNCIL\SSCP\ALL FILES\20-SHEETS\60726875-SHT-CON-TD-0105-S34-001 - BUCKINGHAM TERRACE.DWG
Last saved by: 9091756 Last Plotter: 2024-12-19

EXISTING

- KEY:
- NO WAITING AT ANY TIME
 - NO WAITING (WITH TIME RESTRICTIONS)
 - NO LOADING AT ANY TIME
 - NO LOADING WITH RESTRICTION HOURS
 - PERMIT HOLDERS ONLY



PROPOSED

- KEY:
- NO WAITING AT ANY TIME
 - NO WAITING (WITH TIME RESTRICTIONS)
 - NO LOADING AT ANY TIME
 - NO LOADING WITH RESTRICTION HOURS
 - PERMIT HOLDERS ONLY
 - SECURE CYCLE STORAGE MINI HUB STYLE UNITS

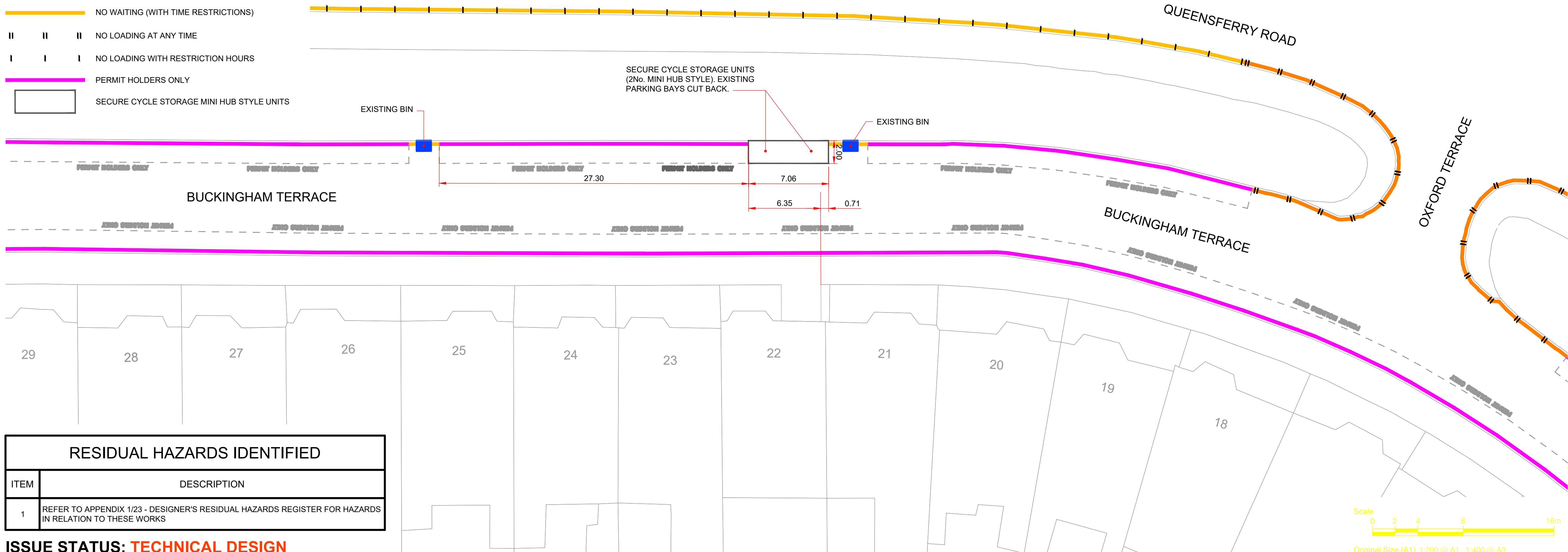

RESIDUAL HAZARDS IDENTIFIED	
ITEM	DESCRIPTION
1	REFER TO APPENDIX 1/23 - DESIGNER'S RESIDUAL HAZARDS REGISTER FOR HAZARDS IN RELATION TO THESE WORKS

ISSUE STATUS: **TECHNICAL DESIGN**



PROJECT

SECURE ON-STREET
CYCLE PARKING -
PHASE 2

CLIENT



CONSULTANT

AECOM
1 Tanfield
EDINBURGH, EH3 5DA
+44 (0) 131 301 8600 tel
+44 (0) 131 301 8699 fax
www.aecom.com

NOTES

- ALL DIMENSIONS ARE IN METRES UNLESS STATED OTHERWISE. ALL LEVELS ARE IN METRES AND RELATE TO ORDNANCE DATUM.
- DO NOT SCALE FROM ANY DRAWING. WORK TO FIGURED DIMENSIONS ONLY.
- ALL WORKS BY THE CONTRACTOR MUST BE CARRIED OUT IN SUCH A WAY THAT ALL REQUIREMENTS UNDER THE HEALTH AND SAFETY AT WORK ACT ARE SATISFIED.
- ALL WORK IS TO BE CARRIED OUT IN COMPLIANCE WITH THE REQUIREMENTS OF THE STATUTORY AUTHORITIES AND CONSTRUCTION DESIGN AND MANAGEMENT REGULATIONS.
- AMENDMENT TO EXISTING CPZ TRO UNDER SECTIONS 35, 35 & 63 OF THE RTRA 1984.

ISSUE/REVISION

A	2024.12.19	CEC LEGEND UPDATE
-	2024.09.06	FIRST ISSUE
I/R	DATE	DESCRIPTION

KEY PLAN

PROJECT NUMBER

60726875

SHEET TITLE

BUCKINGHAM TERRACE
GENERAL LAYOUT

SHEET NUMBER

60726875-SHT-CON-TD-0105-S34-001

EXISTING

- KEY:**
- NO WAITING AT ANY TIME
 - NO WAITING (WITH TIME RESTRICTIONS)
 - PERMIT HOLDERS ONLY
 - SHARED USE (PERMIT/ NON-PERMIT HOLDER BAYS)

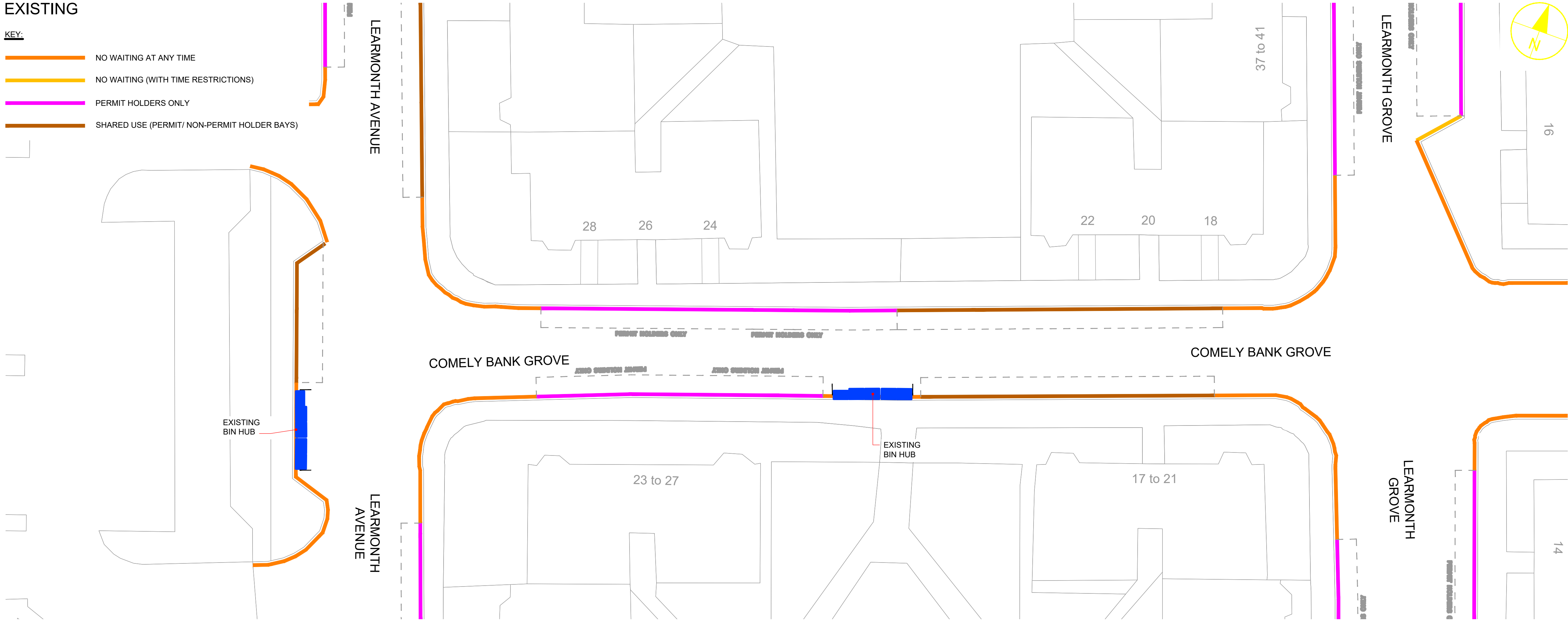

PROPOSED

- KEY:**
- NO WAITING AT ANY TIME
 - NO WAITING (WITH TIME RESTRICTIONS)
 - PERMIT HOLDERS ONLY
 - SHARED USE (PERMIT/ NON-PERMIT HOLDER BAYS)
 - SECURE CYCLE STORAGE UNIT

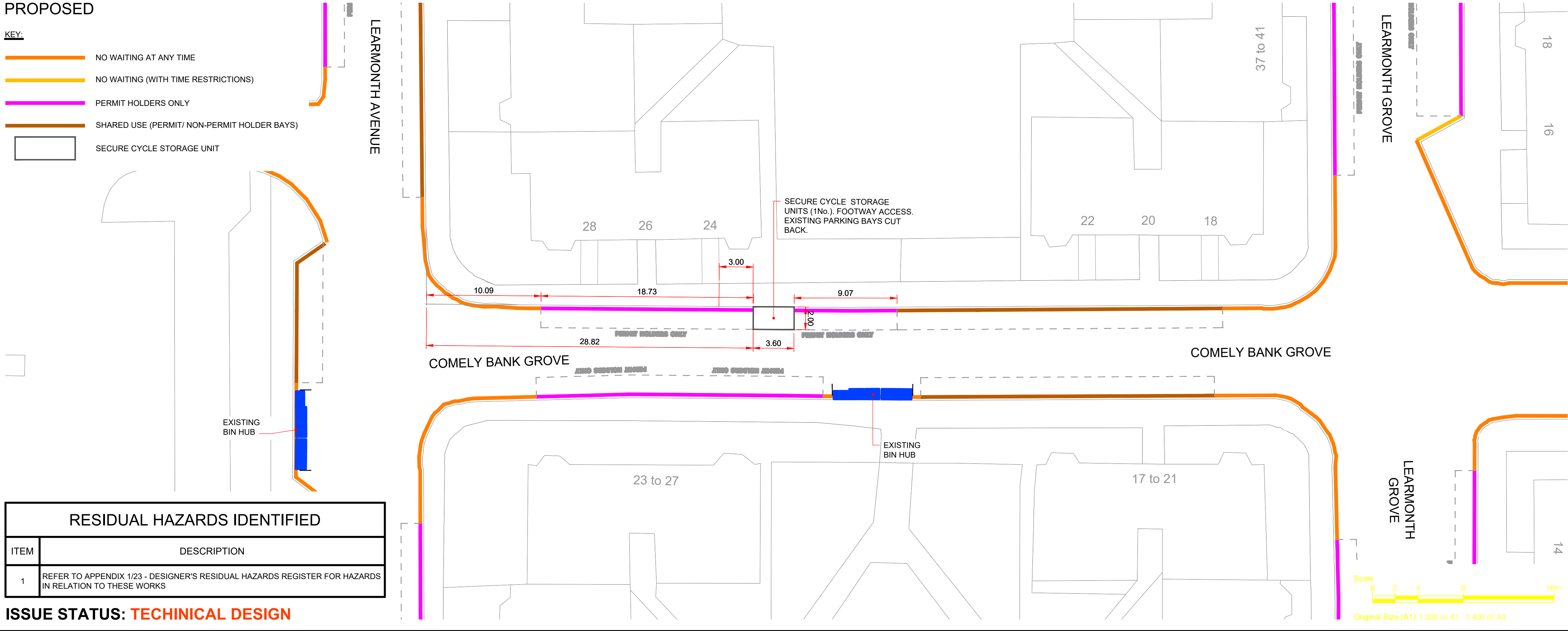

RESIDUAL HAZARDS IDENTIFIED

ITEM	DESCRIPTION
1	REFER TO APPENDIX 1/23 - DESIGNER'S RESIDUAL HAZARDS REGISTER FOR HAZARDS IN RELATION TO THESE WORKS

ISSUE STATUS: TECHNICAL DESIGN

AECOM

PROJECT

SECURE ON-STREET CYCLE PARKING - PHASE 2

CLIENT

• **EDINBURGH** •
THE CITY OF EDINBURGH COUNCIL

CONSULTANT

AECOM
1 Tanfield
EDINBURGH, EH3 5DA
+44 (0) 131 301 8600 tel
+44 (0) 131 301 8699 fax
www.aecom.com

NOTES

- ALL DIMENSIONS ARE IN METRES UNLESS STATED OTHERWISE. ALL LEVELS ARE IN METRES AND RELATE TO ORDNANCE DATUM.
- DO NOT SCALE FROM ANY DRAWING. WORK TO FIGURED DIMENSIONS ONLY.
- ALL WORKS BY THE CONTRACTOR MUST BE CARRIED OUT IN SUCH A WAY THAT ALL REQUIREMENTS UNDER THE HEALTH AND SAFETY AT WORK ACT ARE SATISFIED.
- ALL WORK IS TO BE CARRIED OUT IN COMPLIANCE WITH THE REQUIREMENTS OF THE STATUTORY AUTHORITIES AND CONSTRUCTION DESIGN AND MANAGEMENT REGULATIONS.
- AMENDMENT TO EXISTING CPZ TRO UNDER SECTIONS 35, 35 & 63 OF THE RTRA 1984.

ISSUE/REVISION

ISSUE/REVISION	DATE	DESCRIPTION
A	2024.12.16	CEC LEGEND UPDATE
-	2024.06.28	FIRST ISSUE
I/R	DATE	DESCRIPTION

KEY PLAN

PROJECT NUMBER

60726875

SHEET TITLE

COMELY BANK GROVE
GENERAL LAYOUT

SHEET NUMBER

60726875-SHT-CON-TD-0105-S39-001

File name: C:\USERS\9091750\ONE\DRIVE - CITY OF EDINBURGH\COUNCIL\SSCP\ALL FILES\20-SHEETS\00726875-SHT-CON-TD-0105-S40-001\T0002 - COMELY BANK ROAD.DWG
Last saved by: 9091750 Last Plotter: 2024-12-19

ISO A1 594mm x 841mm
Approved: PM
Checked: AA
Designer: AUS
Project Management Initials:

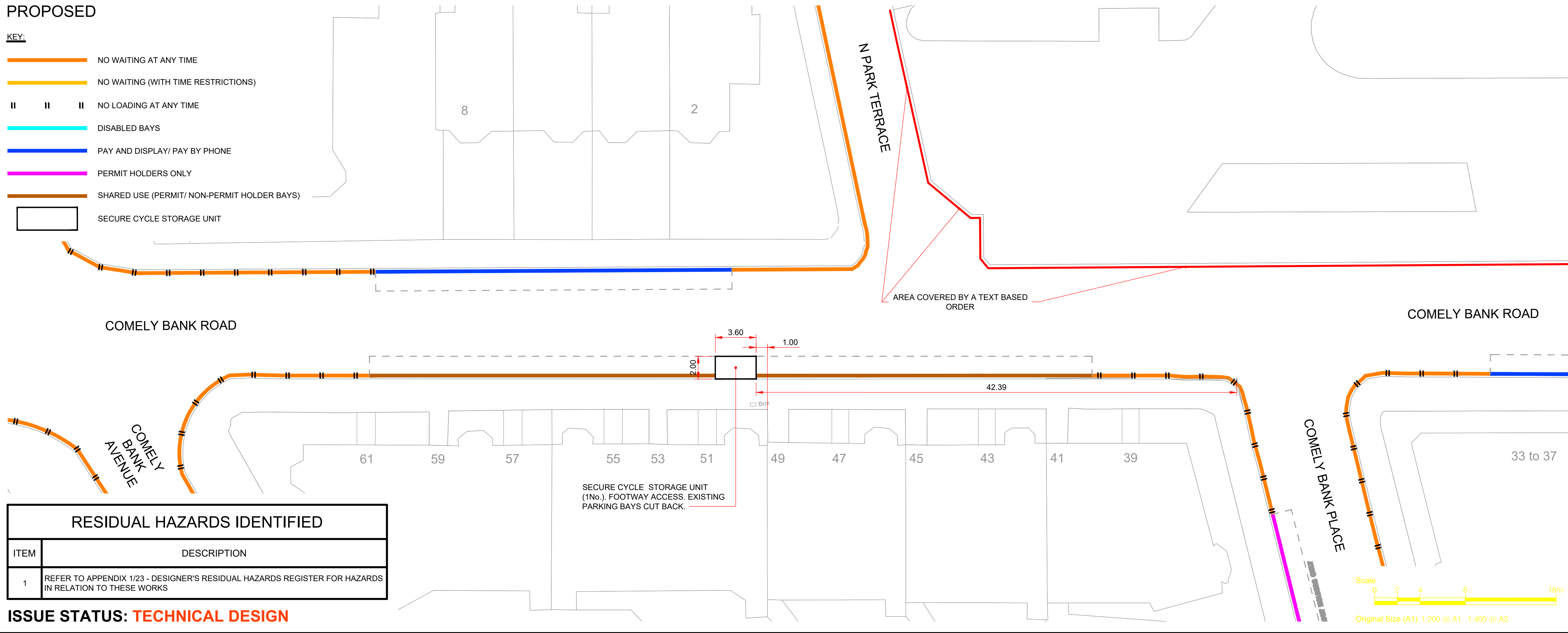
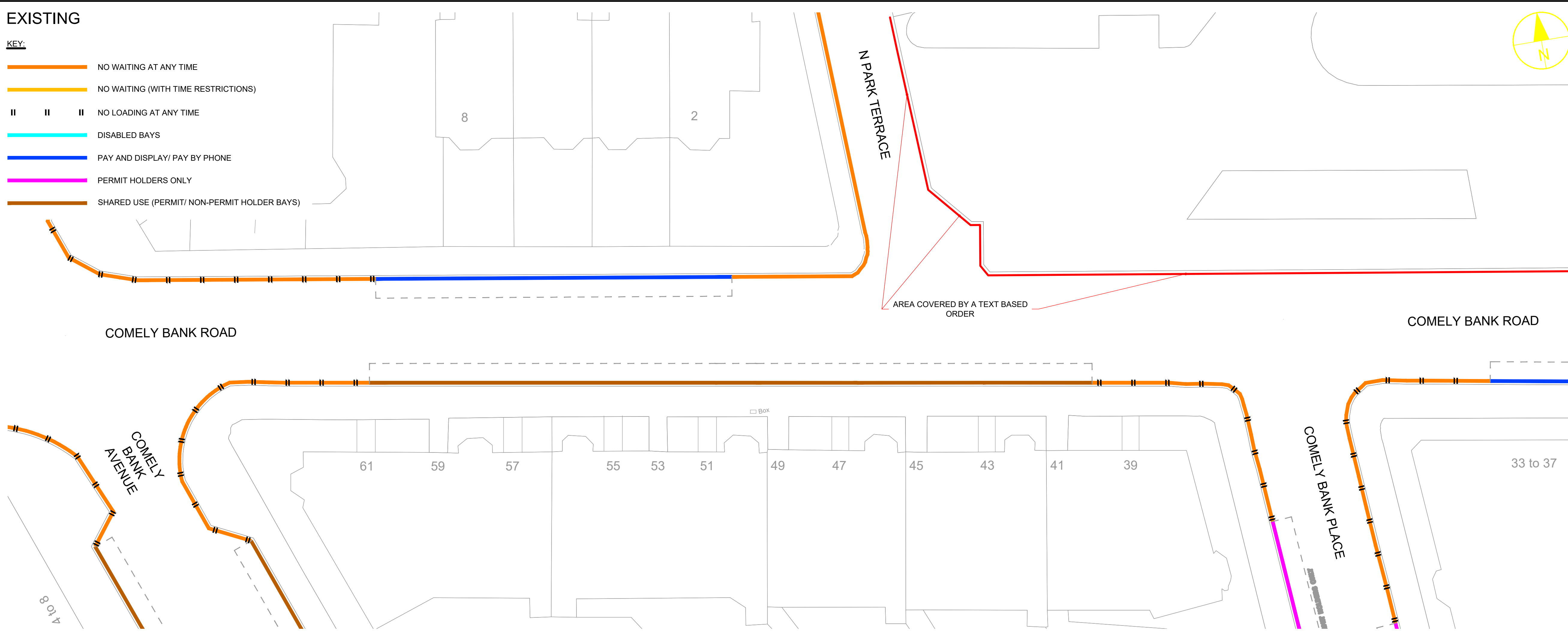

This drawing has been prepared for the use of AECOM's client. It may not be used, modified, reproduced or relied upon by third parties, except as agreed by AECOM or as required by law. AECOM accepts no responsibility, and denies any liability whatsoever, to any party that uses or relies on this drawing without AECOM's express written consent. All measurements must be obtained from the stated dimensions.

AECOM

PROJECT

SECURE ON-STREET CYCLE PARKING - PHASE 2

CLIENT

EDINBURGH
THE CITY OF EDINBURGH COUNCIL

CONSULTANT

AECOM
1 Tanfield
EDINBURGH, EH3 5DA
+44 (0) 131 301 8600 tel
+44 (0) 131 301 8699 fax
www.aecom.com

NOTES

- ALL DIMENSIONS ARE IN METRES UNLESS STATED OTHERWISE. ALL LEVELS ARE IN METRES AND RELATE TO ORDNANCE DATUM.
- DO NOT SCALE FROM ANY DRAWING. WORK TO FIGURED DIMENSIONS ONLY.
- ALL WORKS BY THE CONTRACTOR MUST BE CARRIED OUT IN SUCH A WAY THAT ALL REQUIREMENTS UNDER THE HEALTH AND SAFETY AT WORK ACT ARE SATISFIED.
- ALL WORK IS TO BE CARRIED OUT IN COMPLIANCE WITH THE REQUIREMENTS OF THE STATUTORY AUTHORITIES AND CONSTRUCTION DESIGN AND MANAGEMENT REGULATIONS.
- AMENDMENT TO EXISTING CPZ TRO UNDER SECTIONS 35, 35 & 63 OF THE RTRA 1984.

ISSUE/REVISION

A	2024.12.19	CEC LEGEND UPDATE
-	2024.06.28	FIRST ISSUE
I/R	DATE	DESCRIPTION

KEY PLAN

PROJECT NUMBER

60726875

SHEET TITLE

COMELY BANK ROAD
GENERAL LAYOUT
SHEET 1 OF 2

SHEET NUMBER

60726875-SHT-CON-TD-0105-S40-001

ISO A1 594mm x 841mm Approved: PM Checked: AA Designer: AUS Project Management Initials: File name: C:\USERS\909175\ONE\DRIVE - CITY OF EDINBURGH COUNCIL\SSCP\ALL FILES\20-SHEETS\60726875-SHT-CON-TD-0105-S40-001\T002 - COMELY BANK ROAD.DWG Last saved by: 9091756 Last Plotter: 2024-12-19

EXISTING

- KEY:
- NO WAITING AT ANY TIME
 - NO WAITING (WITH TIME RESTRICTIONS)
 - NO LOADING AT ANY TIME
 - DISABLED BAYS
 - PAY AND DISPLAY/ PAY BY PHONE
 - PERMIT HOLDERS ONLY
 - SHARED USE (PERMIT/ NON-PERMIT HOLDER BAYS)

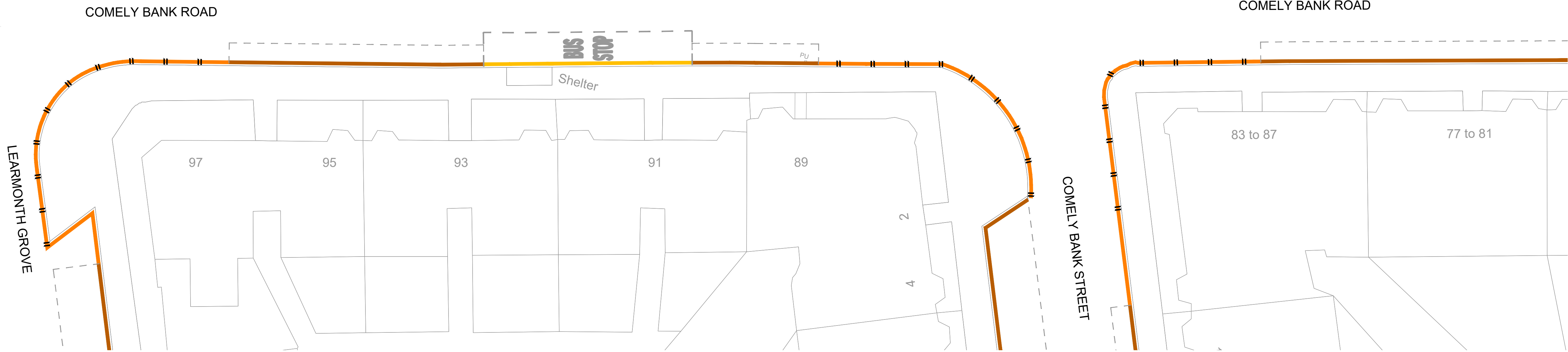
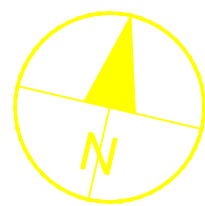

PROPOSED

- KEY:
- NO WAITING AT ANY TIME
 - NO WAITING (WITH TIME RESTRICTIONS)
 - NO LOADING AT ANY TIME
 - DISABLED BAYS
 - PAY AND DISPLAY/ PAY BY PHONE
 - PERMIT HOLDERS ONLY
 - SHARED USE (PERMIT/ NON-PERMIT HOLDER BAYS)
 - SECURE CYCLE STORAGE UNIT

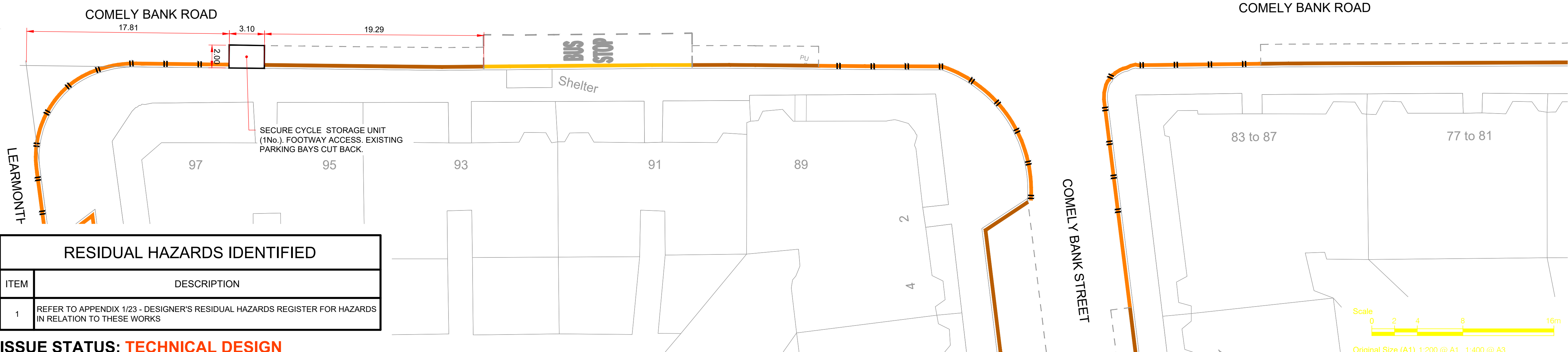

RESIDUAL HAZARDS IDENTIFIED

ITEM	DESCRIPTION
1	REFER TO APPENDIX 1/23 - DESIGNER'S RESIDUAL HAZARDS REGISTER FOR HAZARDS IN RELATION TO THESE WORKS

ISSUE STATUS: **TECHNICAL DESIGN**

AECOM

PROJECT

**SECURE ON-STREET
CYCLE PARKING -
PHASE 2**

CLIENT

EDINBURGH
THE CITY OF EDINBURGH COUNCIL

CONSULTANT

AECOM
1 Tanfield
EDINBURGH, EH3 5DA
+44 (0) 131 301 8600 tel
+44 (0) 131 301 8699 fax
www.aecom.com

NOTES

- ALL DIMENSIONS ARE IN METRES UNLESS STATED OTHERWISE. ALL LEVELS ARE IN METRES AND RELATE TO ORDNANCE DATUM.
- DO NOT SCALE FROM ANY DRAWING. WORK TO FIGURED DIMENSIONS ONLY.
- ALL WORKS BY THE CONTRACTOR MUST BE CARRIED OUT IN SUCH A WAY THAT ALL REQUIREMENTS UNDER THE HEALTH AND SAFETY AT WORK ACT ARE SATISFIED.
- ALL WORK IS TO BE CARRIED OUT IN COMPLIANCE WITH THE REQUIREMENTS OF THE STATUTORY AUTHORITIES AND CONSTRUCTION DESIGN AND MANAGEMENT REGULATIONS.
- AMENDMENT TO EXISTING CPZ TRO UNDER SECTIONS 35, 35 & 63 OF THE RTRA 1984.

ISSUE/REVISION

NO.	DATE	DESCRIPTION
A	2024.12.19	CEC LEGEND UPDATE
-	2024.06.28	FIRST ISSUE
I/R	DATE	DESCRIPTION

KEY PLAN

PROJECT NUMBER

60726875

SHEET TITLE

COMELY BANK ROAD
GENERAL LAYOUT
SHEET 2 OF 2

SHEET NUMBER

60726875-SHT-CON-TD-0105-S40-002

File name: C:\USERS\9091750\ONE\DRIVE - CITY OF EDINBURGH COUNCIL\SSCP\ALL FILES\20-SHEETS\60726875-SHT-CON-TD-0105-S42-001 - COUPER STREET.DWG
Last saved by: 9091750 Last Plotter: 2024-12-11

ISO A1 994mm x 841mm
Approved: PM
Checked: AA
Designer: AUS
Project Management Initials:

EXISTING

- KEY:
- NO WAITING AT ANY TIME
 - NO WAITING (WITH TIME RESTRICTIONS)
 - NO LOADING AT ANY TIME
 - DISABLED BAYS
 - PERMIT HOLDERS ONLY
 - SHARED USE (PERMIT/ NON-PERMIT HOLDER BAYS)

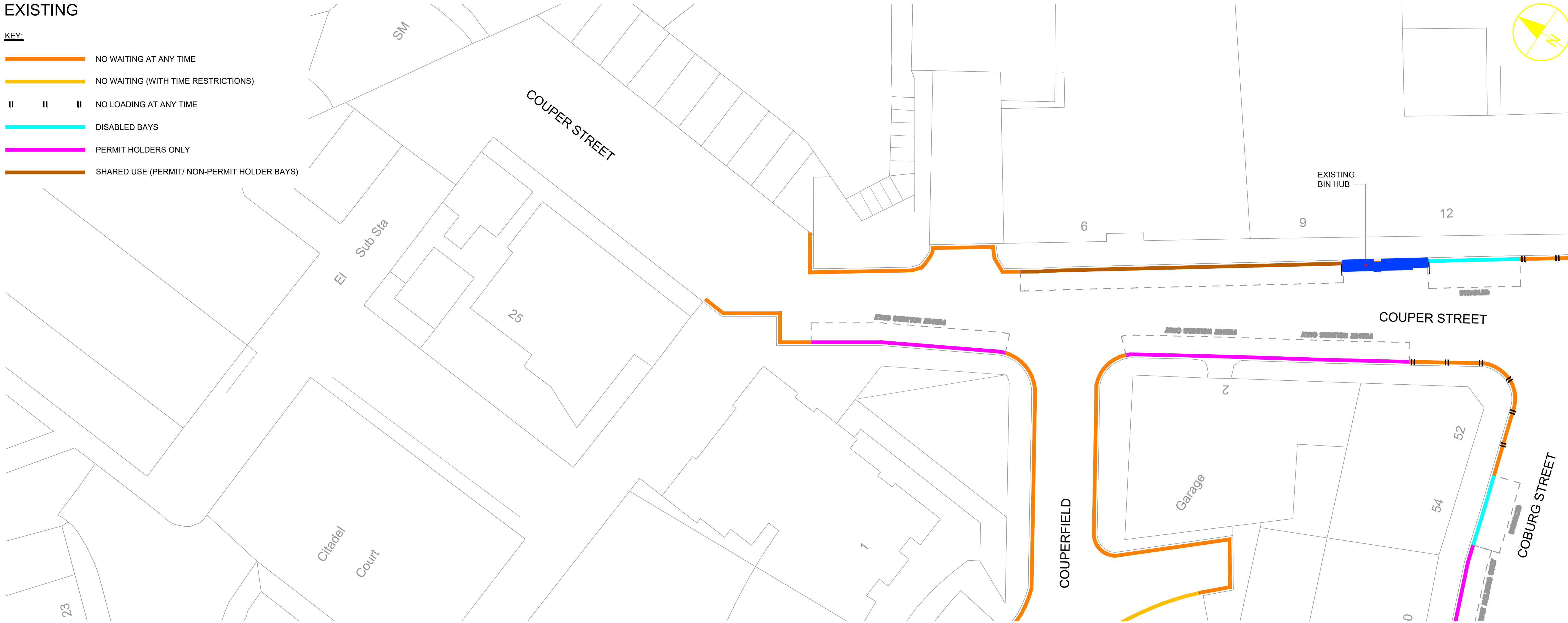

PROPOSED

- KEY:
- NO WAITING AT ANY TIME
 - NO WAITING (WITH TIME RESTRICTIONS)
 - NO LOADING AT ANY TIME
 - DISABLED BAYS
 - PERMIT HOLDERS ONLY
 - SHARED USE (PERMIT/ NON-PERMIT HOLDER BAYS)
 - SECURE CYCLE STORAGE UNIT

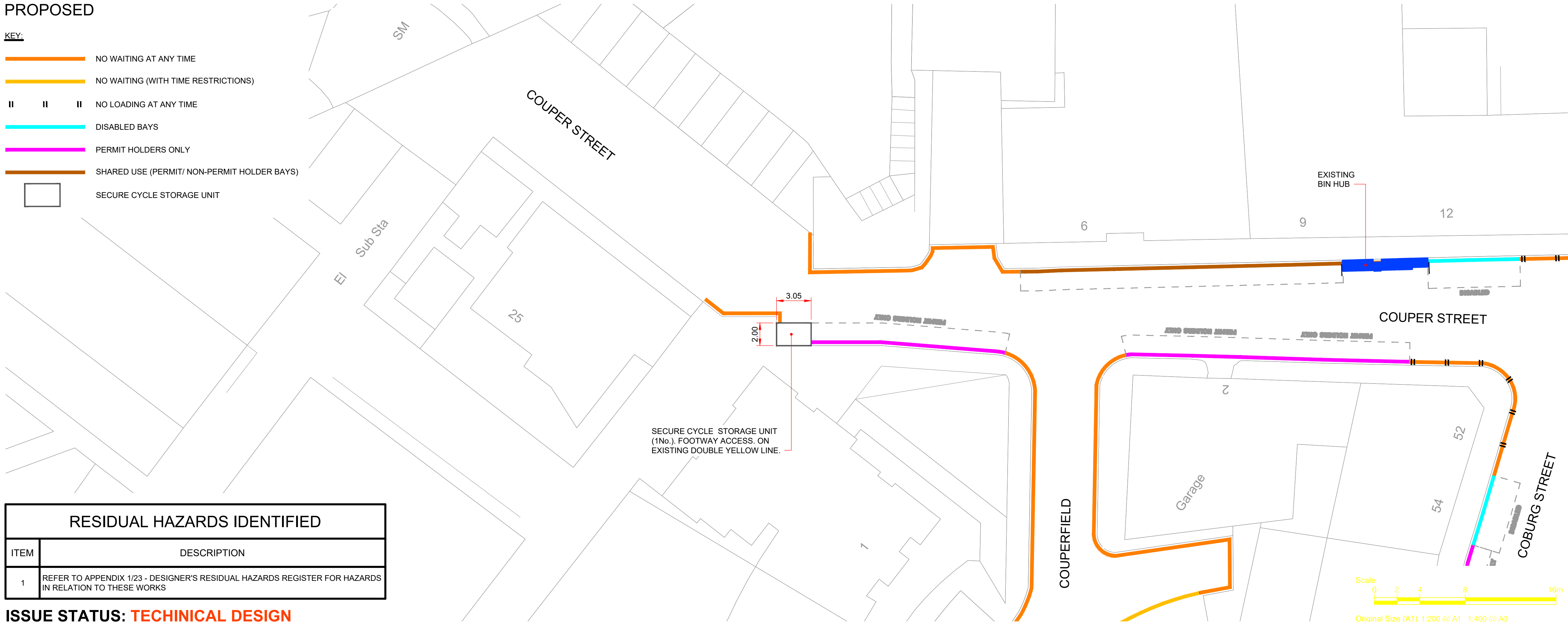

RESIDUAL HAZARDS IDENTIFIED	
ITEM	DESCRIPTION
1	REFER TO APPENDIX 1/23 - DESIGNER'S RESIDUAL HAZARDS REGISTER FOR HAZARDS IN RELATION TO THESE WORKS

ISSUE STATUS: TECHNICAL DESIGN

This drawing has been prepared for the use of AECOM's client. It may not be used, modified, reproduced or relied upon by third parties, except as agreed by AECOM or as required by law. AECOM accepts no responsibility, and denies any liability whatsoever, to any party that uses or relies on this drawing without AECOM's express written consent. Do not scale this document. All measurements must be obtained from the stated dimensions.



PROJECT

SECURE ON-STREET
CYCLE PARKING -
PHASE 2

CLIENT



CONSULTANT

AECOM
1 Tanfield
EDINBURGH, EH3 5DA
+44 (0) 131 301 8600 tel
+44 (0) 131 301 8699 fax
www.aecom.com

NOTES

- ALL DIMENSIONS ARE IN METRES UNLESS STATED OTHERWISE. ALL LEVELS ARE IN METRES AND RELATE TO ORDNANCE DATUM.
- DO NOT SCALE FROM ANY DRAWING. WORK TO FIGURED DIMENSIONS ONLY.
- ALL WORKS BY THE CONTRACTOR MUST BE CARRIED OUT IN SUCH A WAY THAT ALL REQUIREMENTS UNDER THE HEALTH AND SAFETY AT WORK ACT ARE SATISFIED.
- ALL WORK IS TO BE CARRIED OUT IN COMPLIANCE WITH THE REQUIREMENTS OF THE STATUTORY AUTHORITIES AND CONSTRUCTION DESIGN AND MANAGEMENT REGULATIONS.
- AMENDMENT TO EXISTING CPZ TRO UNDER SECTIONS 35, 35 & 63 OF THE RTRA 1984.

ISSUE/REVISION

A	2024.12.11	CEC LEGEND UPDATE
-	2024.06.28	FIRST ISSUE
I/R	DATE	DESCRIPTION

KEY PLAN

PROJECT NUMBER

60726875

SHEET TITLE

COUPER STREET
GENERAL LAYOUT

SHEET NUMBER

60726875-SHT-CON-TD-0105-S42-001

EXISTING

- KEY:
- NO WAITING AT ANY TIME
 - DISABLED BAYS
 - PERMIT HOLDERS ONLY

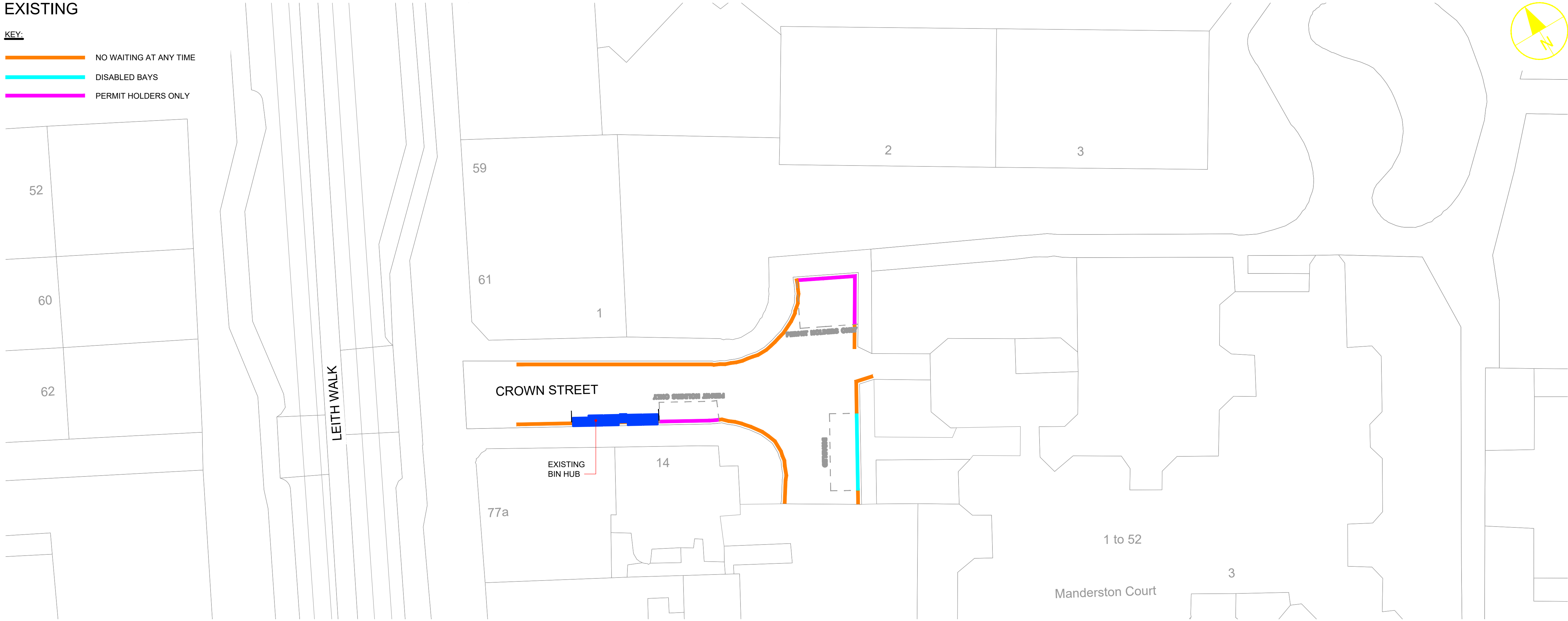

PROPOSED

- KEY:
- NO WAITING AT ANY TIME
 - DISABLED BAYS
 - PERMIT HOLDERS ONLY
 - SECURE CYCLE STORAGE UNIT

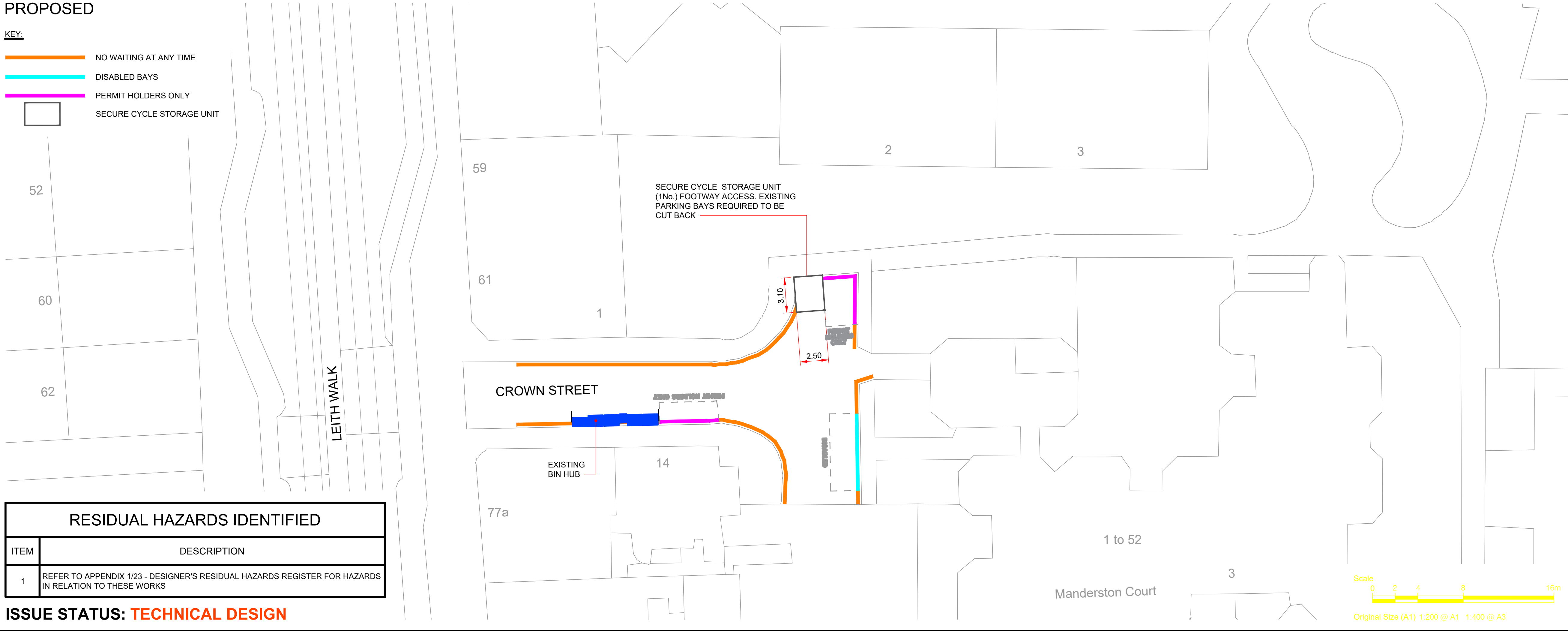

RESIDUAL HAZARDS IDENTIFIED	
ITEM	DESCRIPTION
1	REFER TO APPENDIX 1/23 - DESIGNER'S RESIDUAL HAZARDS REGISTER FOR HAZARDS IN RELATION TO THESE WORKS

ISSUE STATUS: **TECHNICAL DESIGN**

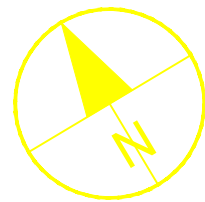

AECOM

PROJECT

SECURE ON-STREET
CYCLE PARKING -
PHASE 2

CLIENT

EDINBURGH
THE CITY OF EDINBURGH COUNCIL

CONSULTANT

AECOM
1 Tanfield
EDINBURGH, EH3 5DA
+44 (0) 131 301 8600 tel
+44 (0) 131 301 8699 fax
www.aecom.com

NOTES

- ALL DIMENSIONS ARE IN METRES UNLESS STATED OTHERWISE. ALL LEVELS ARE IN METRES AND RELATE TO ORDNANCE DATUM.
- DO NOT SCALE FROM ANY DRAWING. WORK TO FIGURED DIMENSIONS ONLY.
- ALL WORKS BY THE CONTRACTOR MUST BE CARRIED OUT IN SUCH A WAY THAT ALL REQUIREMENTS UNDER THE HEALTH AND SAFETY AT WORK ACT ARE SATISFIED.
- ALL WORK IS TO BE CARRIED OUT IN COMPLIANCE WITH THE REQUIREMENTS OF THE STATUTORY AUTHORITIES AND CONSTRUCTION DESIGN AND MANAGEMENT REGULATIONS.
- AMENDMENT TO EXISTING CPZ TRO UNDER SECTIONS 35, 35 & 63 OF THE RTRA 1984.

ISSUE/REVISION

A	2024.12.10	CEC LEGEND UPDATE
-	2024.09.06	FIRST ISSUE
I/R	DATE	DESCRIPTION

KEY PLAN

PROJECT NUMBER

60726875

SHEET TITLE

CROWN STREET
GENERAL LAYOUT

SHEET NUMBER

60726875-SHT-CON-TD-0105-S44-001

File name: C:\USERS\909175\ONE\DRIVE - CITY OF EDINBURGH COUNCIL\SSCP\ALL FILES\20-SHEETS\60726875-SHT-CON-TD-0105-S50-001 - DOWNFIELD PLACE.DWG
Last saved by: 9091756 Last Plotter: 2024-12-11

ISO A1 594mm x 841mm
Approved: PM
Checked: AA
Designer: AUS
Project Management Initials:

EXISTING

- KEY:
- NO WAITING AT ANY TIME
 - NO WAITING (WITH TIME RESTRICTIONS)
 - PERMIT HOLDERS ONLY
 - SHARED USE (PERMIT/ NON-PERMIT HOLDER BAYS)

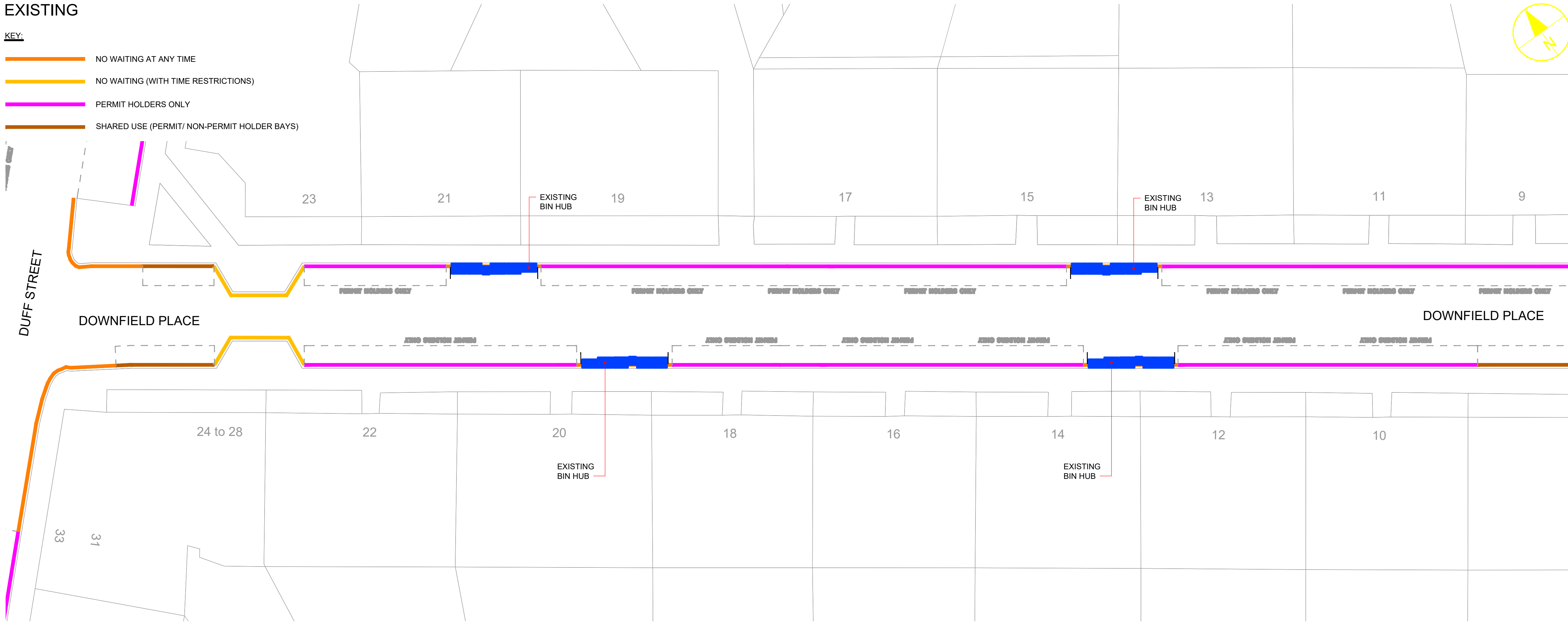

PROPOSED

- KEY:
- NO WAITING AT ANY TIME
 - NO WAITING (WITH TIME RESTRICTIONS)
 - PERMIT HOLDERS ONLY
 - SHARED USE (PERMIT/ NON-PERMIT HOLDER BAYS)
 - SECURE CYCLE STORAGE UNIT

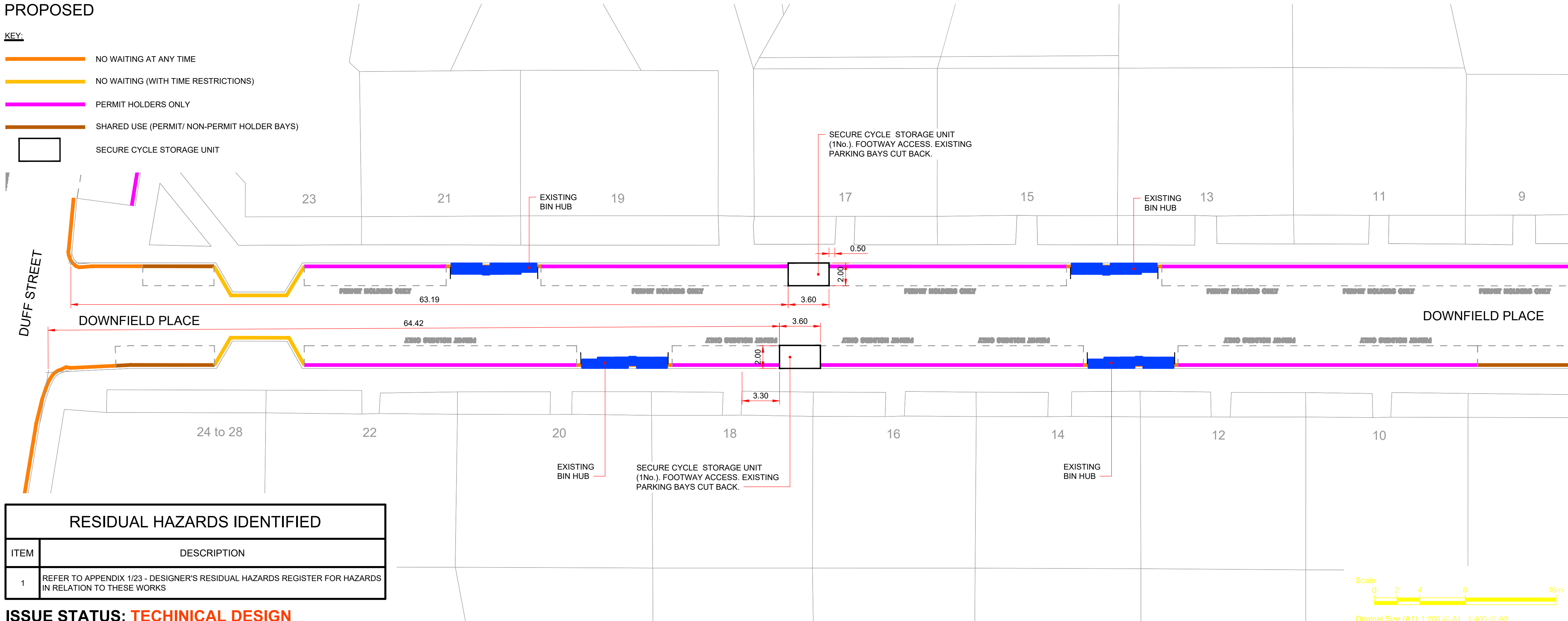

RESIDUAL HAZARDS IDENTIFIED

ITEM	DESCRIPTION
1	REFER TO APPENDIX 1/23 - DESIGNER'S RESIDUAL HAZARDS REGISTER FOR HAZARDS IN RELATION TO THESE WORKS

ISSUE STATUS: **TECHINICAL DESIGN**

AECOM

PROJECT

SECURE ON-STREET
CYCLE PARKING -
PHASE 2

CLIENT

EDINBURGH
THE CITY OF EDINBURGH COUNCIL

CONSULTANT

AECOM
1 Tanfield
EDINBURGH, EH3 5DA
+44 (0) 131 301 8600 tel
+44 (0) 131 301 8699 fax
www.aecom.com

NOTES

- ALL DIMENSIONS ARE IN METRES UNLESS STATED OTHERWISE. ALL LEVELS ARE IN METRES AND RELATE TO ORDNANCE DATUM.
- DO NOT SCALE FROM ANY DRAWING. WORK TO FIGURED DIMENSIONS ONLY.
- ALL WORKS BY THE CONTRACTOR MUST BE CARRIED OUT IN SUCH A WAY THAT ALL REQUIREMENTS UNDER THE HEALTH AND SAFETY AT WORK ACT ARE SATISFIED.
- ALL WORK IS TO BE CARRIED OUT IN COMPLIANCE WITH THE REQUIREMENTS OF THE STATUTORY AUTHORITIES AND CONSTRUCTION DESIGN AND MANAGEMENT REGULATIONS.
- AMENDMENT TO EXISTING CPZ TRO UNDER SECTIONS 35, 35 & 63 OF THE RTRA 1984.

ISSUE/REVISION

ISSUE/REVISION	DATE	DESCRIPTION
A	2024.12.11	CEC LEGEND UPDATE
-	2024.06.28	FIRST ISSUE
I/R	DATE	DESCRIPTION

KEY PLAN

PROJECT NUMBER

60726875

SHEET TITLE

DOWNFIELD PLACE
GENERAL LAYOUT

SHEET NUMBER

60726875-SHT-CON-TD-0105-S50-001

ISO A1 994mm x 841mm Approved: PM Checked: AUS Designer: AA Project Management Initials: File name: C:\USERS\909175\ONE\DRIVE - CITY OF EDINBURGH COUNCIL\SSCP\ALL FILES\20-SHEETS\60726875-SHT-CON-TD-0105-S53-001 - EAST CLAREMONT STREET.DWG Last saved by: 9091756 Last Plotter: 2024-12-19

EXISTING

- KEY:
- NO WAITING AT ANY TIME
 - NO WAITING (WITH TIME RESTRICTIONS)
 - PERMIT HOLDERS ONLY
 - SHARED USE (PERMIT/NON-PERMIT)

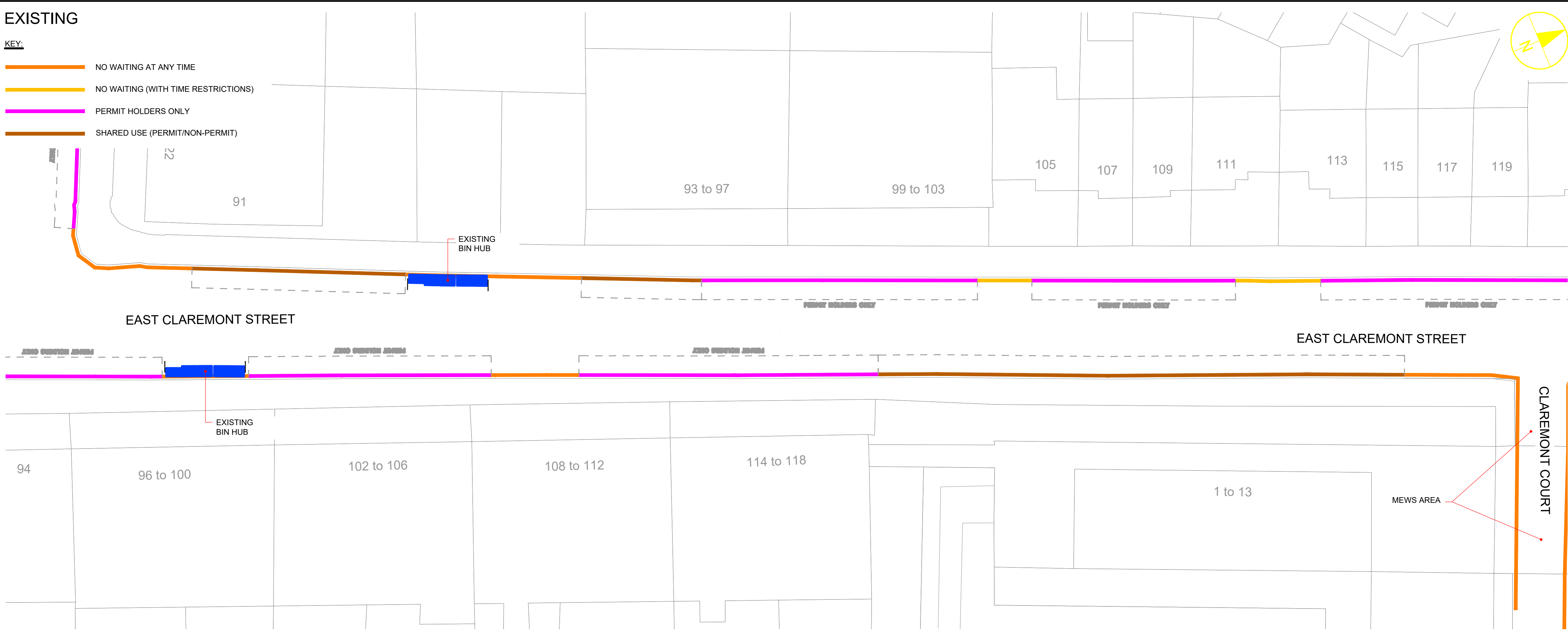

PROPOSED

- KEY:
- NO WAITING AT ANY TIME
 - NO WAITING (WITH TIME RESTRICTIONS)
 - PERMIT HOLDERS ONLY
 - SHARED USE (PERMIT/NON-PERMIT)
 - SECURE CARGO BIKE STORAGE UNIT

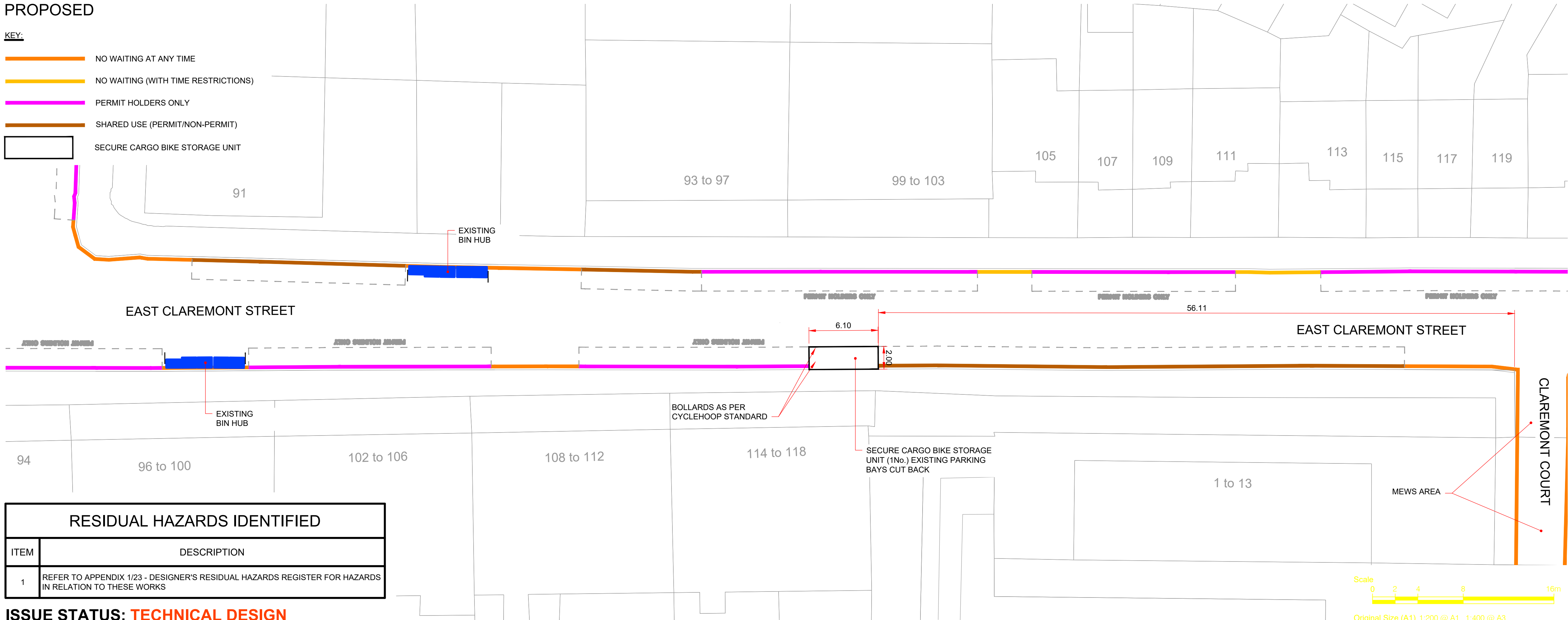

RESIDUAL HAZARDS IDENTIFIED	
ITEM	DESCRIPTION
1	REFER TO APPENDIX 1/23 - DESIGNER'S RESIDUAL HAZARDS REGISTER FOR HAZARDS IN RELATION TO THESE WORKS

ISSUE STATUS: **TECHNICAL DESIGN**

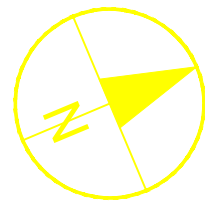

AECOM

PROJECT

SECURE ON-STREET
CYCLE PARKING -
PHASE 2

CLIENT

• **EDINBURGH** •
THE CITY OF EDINBURGH COUNCIL

CONSULTANT

AECOM
1 Tanfield
EDINBURGH, EH3 5DA
+44 (0) 131 301 8600 tel
+44 (0) 131 301 8699 fax
www.aecom.com

NOTES

- ALL DIMENSIONS ARE IN METRES UNLESS STATED OTHERWISE. ALL LEVELS ARE IN METRES AND RELATE TO ORDNANCE DATUM.
- DO NOT SCALE FROM ANY DRAWING. WORK TO FIGURED DIMENSIONS ONLY.
- ALL WORKS BY THE CONTRACTOR MUST BE CARRIED OUT IN SUCH A WAY THAT ALL REQUIREMENTS UNDER THE HEALTH AND SAFETY AT WORK ACT ARE SATISFIED.
- ALL WORK IS TO BE CARRIED OUT IN COMPLIANCE WITH THE REQUIREMENTS OF THE STATUTORY AUTHORITIES AND CONSTRUCTION DESIGN AND MANAGEMENT REGULATIONS.
- AMENDMENT TO EXISTING CPZ TRO UNDER SECTIONS 35, 35 & 63 OF THE RTRA 1984.

ISSUE/REVISION

A	2024.12.16	CEC LEGEND UPDATE
-	2024.09.06	FIRST ISSUE
I/R	DATE	DESCRIPTION

KEY PLAN

PROJECT NUMBER

60726875

SHEET TITLE

EAST CLAREMONT STREET
GENERAL LAYOUT

SHEET NUMBER

60726875-SHT-CON-TD-0105-S53-001

File name: C:\USERS\909175\ONE\DRIVE - CITY OF EDINBURGH COUNCIL\SSCP\ALL FILES\20-SHEETS\60726875-SHT-CON-TD-0105-S116-001 - EAST PRESTON STREET.DWG
Last saved by: 9091756 Last Plotted: 2024-12-16

ISO A1 994mm x 841mm
Approved: PM
Checked: AUS
Designer: AA
Project Management Initials:

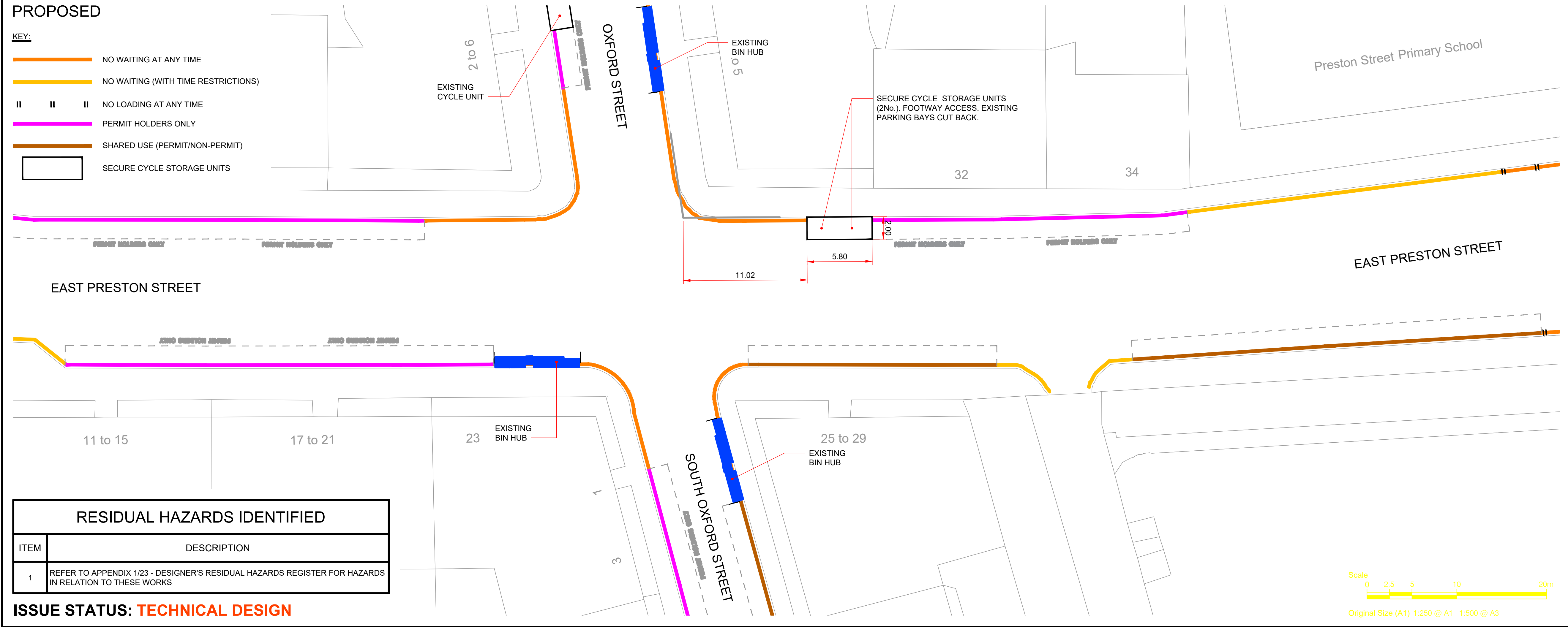
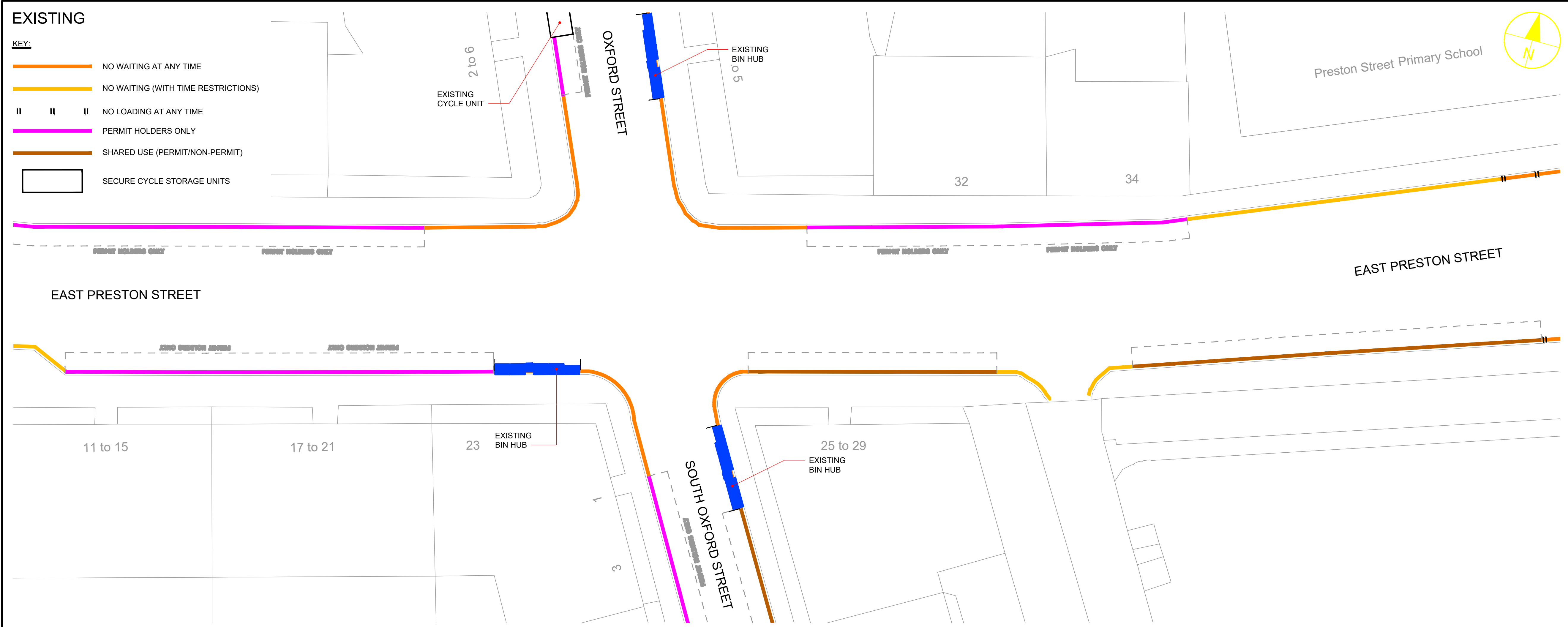

This drawing has been prepared for the use of AECOM's client. It may not be used, modified, reproduced or relied upon by third parties, except as agreed by AECOM or as required by law. AECOM accepts no responsibility, and denies any liability whatsoever, to any party that uses or relies on this drawing without AECOM's express written consent. Do not scale this document. All measurements must be obtained from the stated dimensions.

PROJECT

**SECURE ON-STREET
CYCLE PARKING -
PHASE 2**

CLIENT

EDINBURGH
THE CITY OF EDINBURGH COUNCIL

CONSULTANT

AECOM
1 Tanfield
EDINBURGH, EH3 5DA
+44 (0) 131 301 8600 tel
+44 (0) 131 301 8699 fax
www.aecom.com

NOTES

- ALL DIMENSIONS ARE IN METRES UNLESS STATED OTHERWISE. ALL LEVELS ARE IN METRES AND RELATE TO ORDNANCE DATUM.
- DO NOT SCALE FROM ANY DRAWING. WORK TO FIGURED DIMENSIONS ONLY.
- ALL WORKS BY THE CONTRACTOR MUST BE CARRIED OUT IN SUCH A WAY THAT ALL REQUIREMENTS UNDER THE HEALTH AND SAFETY AT WORK ACT ARE SATISFIED.
- ALL WORK IS TO BE CARRIED OUT IN COMPLIANCE WITH THE REQUIREMENTS OF THE STATUTORY AUTHORITIES AND CONSTRUCTION DESIGN AND MANAGEMENT REGULATIONS.
- AMENDMENT TO EXISTING CPZ TRO UNDER SECTIONS 35, 35 & 63 OF THE RTRA 1984.

ISSUE/REVISION		
A	2024.12.16	CEC LEGEND UPDATE
-	2024.09.06	FIRST ISSUE
I/R	DATE	DESCRIPTION

KEY PLAN

PROJECT NUMBER

60726875

SHEET TITLE

EAST PRESTON STREET
GENERAL LAYOUT

SHEET NUMBER

60726875-SHT-CON-TD-0105-S116-001

ISO A1 594mm x 841mm
Approved: PM
Checked: AUS
Designer: AA
Project Management Initials:

Filename: C:\USERS\9099417\ONE\DRIVE - CITY OF EDINBURGH COUNCIL\ALL FILES\20-SHEETS\60726875-SHT-CON-TD-0105-S55-001 - EDINA PLACE.DWG
Last saved by: 9099417
Last Plotter: 2025-01-16

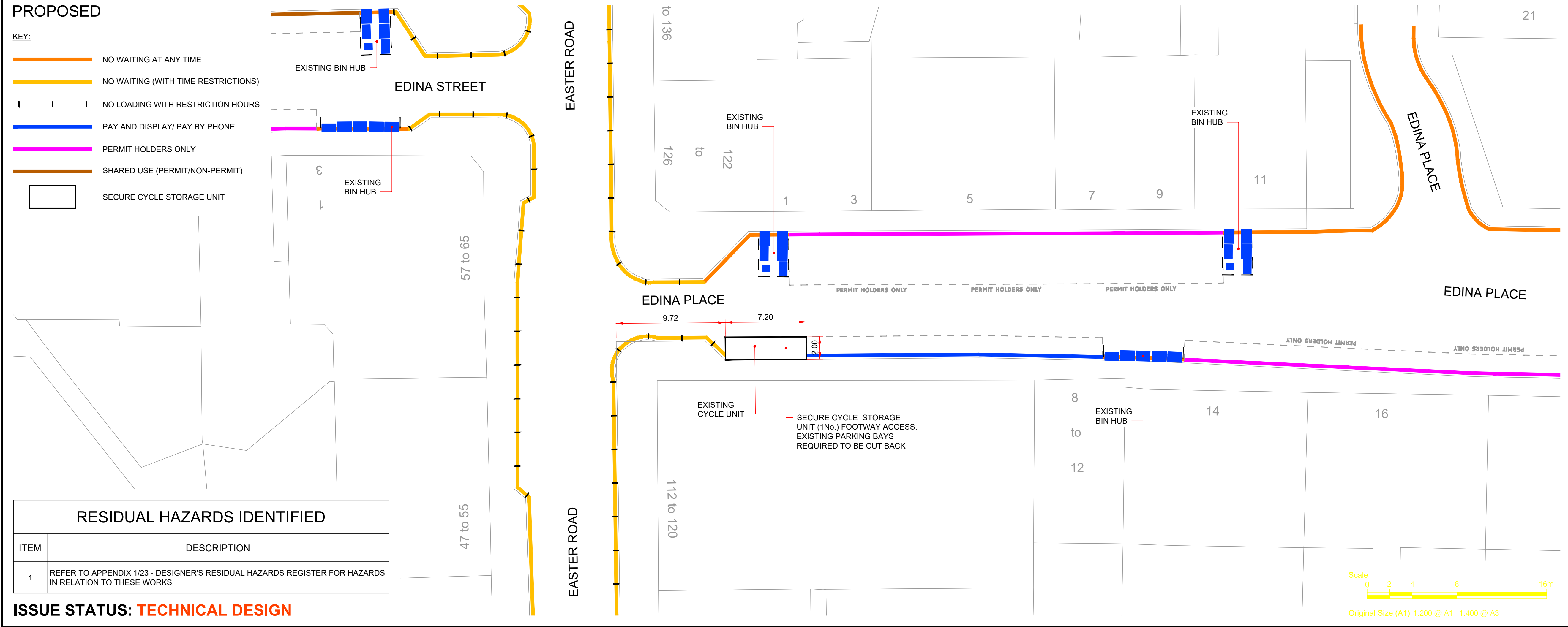
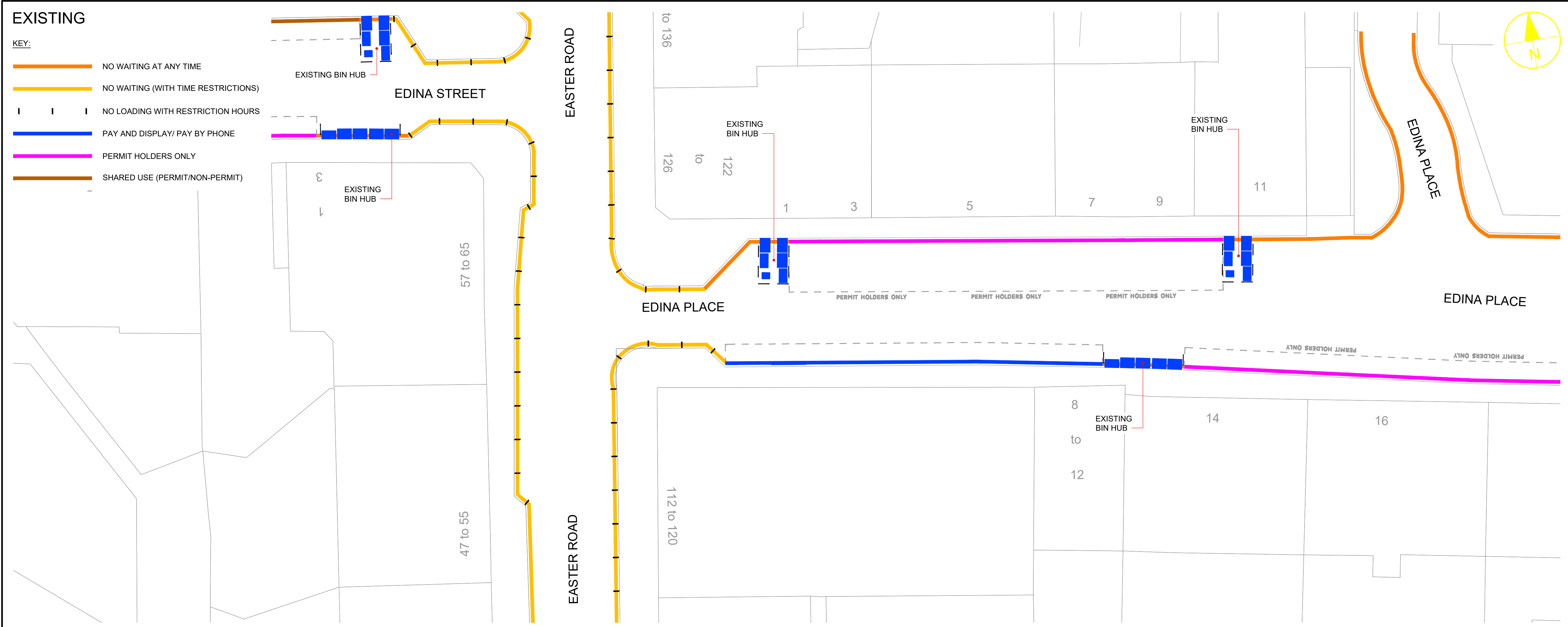

PROJECT

SECURE ON-STREET CYCLE PARKING - PHASE 2

CLIENT

EDINBURGH
THE CITY OF EDINBURGH COUNCIL

CONSULTANT

AECOM
1 Tanfield
EDINBURGH, EH3 5DA
+44 (0) 131 301 8600 tel
+44 (0) 131 301 8699 fax
www.aecom.com

NOTES

- ALL DIMENSIONS ARE IN METRES UNLESS STATED OTHERWISE. ALL LEVELS ARE IN METRES AND RELATE TO ORDNANCE DATUM.
- DO NOT SCALE FROM ANY DRAWING. WORK TO FIGURED DIMENSIONS ONLY.
- ALL WORKS BY THE CONTRACTOR MUST BE CARRIED OUT IN SUCH A WAY THAT ALL REQUIREMENTS UNDER THE HEALTH AND SAFETY AT WORK ACT ARE SATISFIED.
- ALL WORK IS TO BE CARRIED OUT IN COMPLIANCE WITH THE REQUIREMENTS OF THE STATUTORY AUTHORITIES AND CONSTRUCTION DESIGN AND MANAGEMENT REGULATIONS.
- AMENDMENT TO EXISTING CPZ TRO UNDER SECTIONS 35, 35 & 63 OF THE RTA 1984.

ISSUE/REVISION

A	2024.12.19	CEC LEGEND UPDATE
-	2024.09.06	FIRST ISSUE
I/R	DATE	DESCRIPTION

KEY PLAN

PROJECT NUMBER

60726875

SHEET TITLE

EDINA PLACE
GENERAL LAYOUT

SHEET NUMBER

60726875-SHT-CON-TD-0105-S55-001

ISO A1 994mm x 841mm
Approved: PM
Checked: AA
Designer: AUS
Project Management Initials:

File name: C:\USERS\9091750\ONE\DRIVE - CITY OF EDINBURGH COUNCIL\SSCP\ALL FILES\20-SHEETS\60726875-SHT-CON-TD-0105-S58-001\T002 - GARDNER'S CRESCENT.DWG
Last saved by: 9091750
Last Plotter: 2024-12-19

EXISTING

- KEY:
- NO WAITING AT ANY TIME
 - NO WAITING (WITH TIME RESTRICTIONS)
 - NO LOADING AT ANY TIME
 - NO LOADING WITH RESTRICTION HOURS
 - PERMIT HOLDERS ONLY
 - SHARED USE (PERMIT/ NON-PERMIT HOLDER BAYS)
 - LOADING
 - MOTORCYCLE BAY (VISITORS)



PROPOSED

- KEY:
- NO WAITING AT ANY TIME
 - NO WAITING (WITH TIME RESTRICTIONS)
 - NO LOADING AT ANY TIME
 - NO LOADING WITH RESTRICTION HOURS
 - PERMIT HOLDERS ONLY
 - SHARED USE (PERMIT/ NON-PERMIT HOLDER BAYS)
 - LOADING
 - MOTORCYCLE BAY (VISITORS)
 - SECURE CYCLE STORAGE UNIT

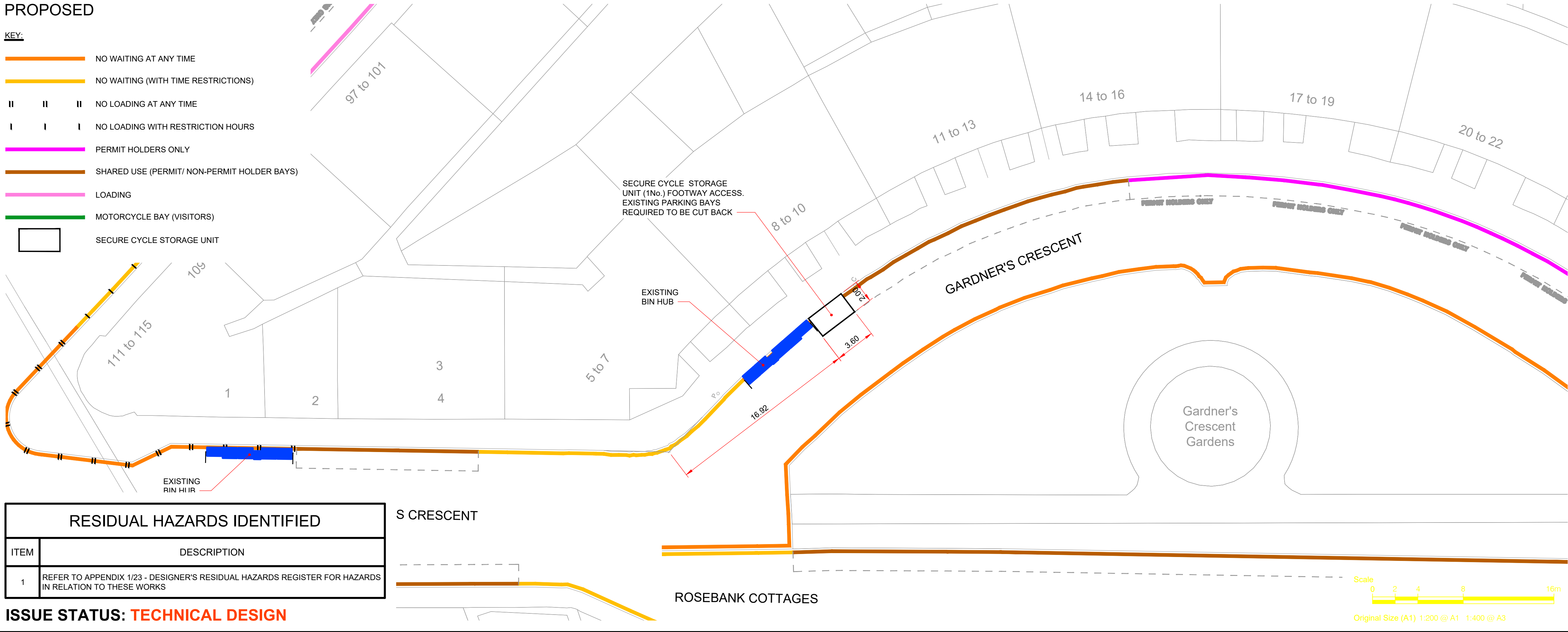

RESIDUAL HAZARDS IDENTIFIED	
ITEM	DESCRIPTION
1	REFER TO APPENDIX 1/23 - DESIGNER'S RESIDUAL HAZARDS REGISTER FOR HAZARDS IN RELATION TO THESE WORKS

ISSUE STATUS: **TECHNICAL DESIGN**

AECOM

PROJECT

SECURE ON-STREET
CYCLE PARKING -
PHASE 2

CLIENT

EDINBURGH
THE CITY OF EDINBURGH COUNCIL

CONSULTANT

AECOM
1 Tanfield
EDINBURGH, EH3 5DA
+44 (0) 131 301 8600 tel
+44 (0) 131 301 8699 fax
www.aecom.com

NOTES

- ALL DIMENSIONS ARE IN METRES UNLESS STATED OTHERWISE. ALL LEVELS ARE IN METRES AND RELATE TO ORDNANCE DATUM.
- DO NOT SCALE FROM ANY DRAWING. WORK TO FIGURED DIMENSIONS ONLY.
- ALL WORKS BY THE CONTRACTOR MUST BE CARRIED OUT IN SUCH A WAY THAT ALL REQUIREMENTS UNDER THE HEALTH AND SAFETY AT WORK ACT ARE SATISFIED.
- ALL WORK IS TO BE CARRIED OUT IN COMPLIANCE WITH THE REQUIREMENTS OF THE STATUTORY AUTHORITIES AND CONSTRUCTION DESIGN AND MANAGEMENT REGULATIONS.
- AMENDMENT TO EXISTING CPZ TRO UNDER SECTIONS 35, 35 & 63 OF THE RTRA 1984.

ISSUE/REVISION

A	2024.12.19	CEC LEGEND UPDATE
-	2024.06.28	FIRST ISSUE
I/R	DATE	DESCRIPTION

KEY PLAN

PROJECT NUMBER

60726875

SHEET TITLE

GARDNER'S CRESCENT
GENERAL LAYOUT
SHEET 1 OF 2

SHEET NUMBER

60726875-SHT-CON-TD-0105-S58-001

File name: C:\USERS\9091755\ONE\DRIVE - CITY OF EDINBURGH COUNCIL\SSCP\ALL FILES\20-SHEETS\60726875-SHT-CON-TD-0105-S58-001\T002 - GARDNER'S CRESCENT.DWG
Last saved by: 9091756 Last Plotter: 2024-12-19

ISO A1 994mm x 841mm
Approved: PM
Checked: AA
Designer: AUS
Project Management Initials:

EXISTING

- KEY:
- NO WAITING AT ANY TIME
 - NO WAITING (WITH TIME RESTRICTIONS)
 - PERMIT HOLDERS ONLY
 - SHARED USE (PERMIT/ NON-PERMIT HOLDER BAYS)

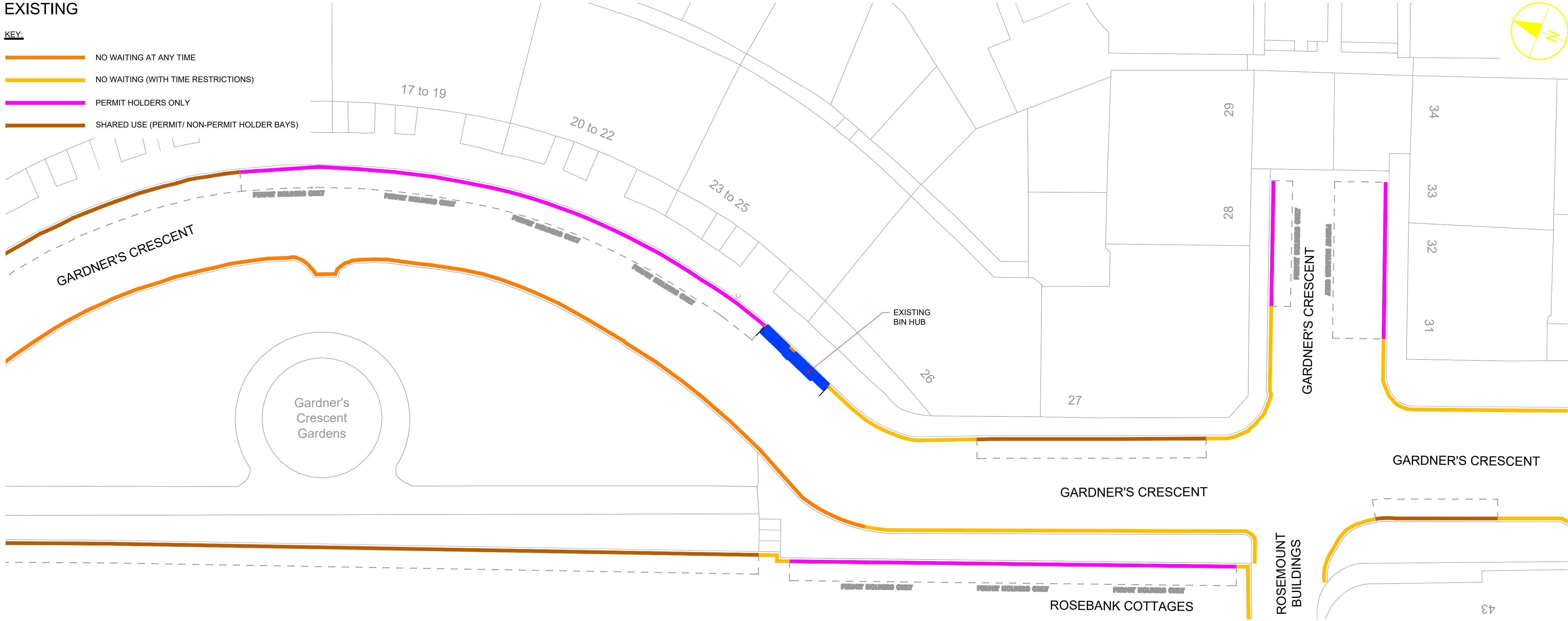

PROPOSED

- KEY:
- NO WAITING AT ANY TIME
 - NO WAITING (WITH TIME RESTRICTIONS)
 - PERMIT HOLDERS ONLY
 - SHARED USE (PERMIT/ NON-PERMIT HOLDER BAYS)
 - SECURE CYCLE STORAGE UNIT

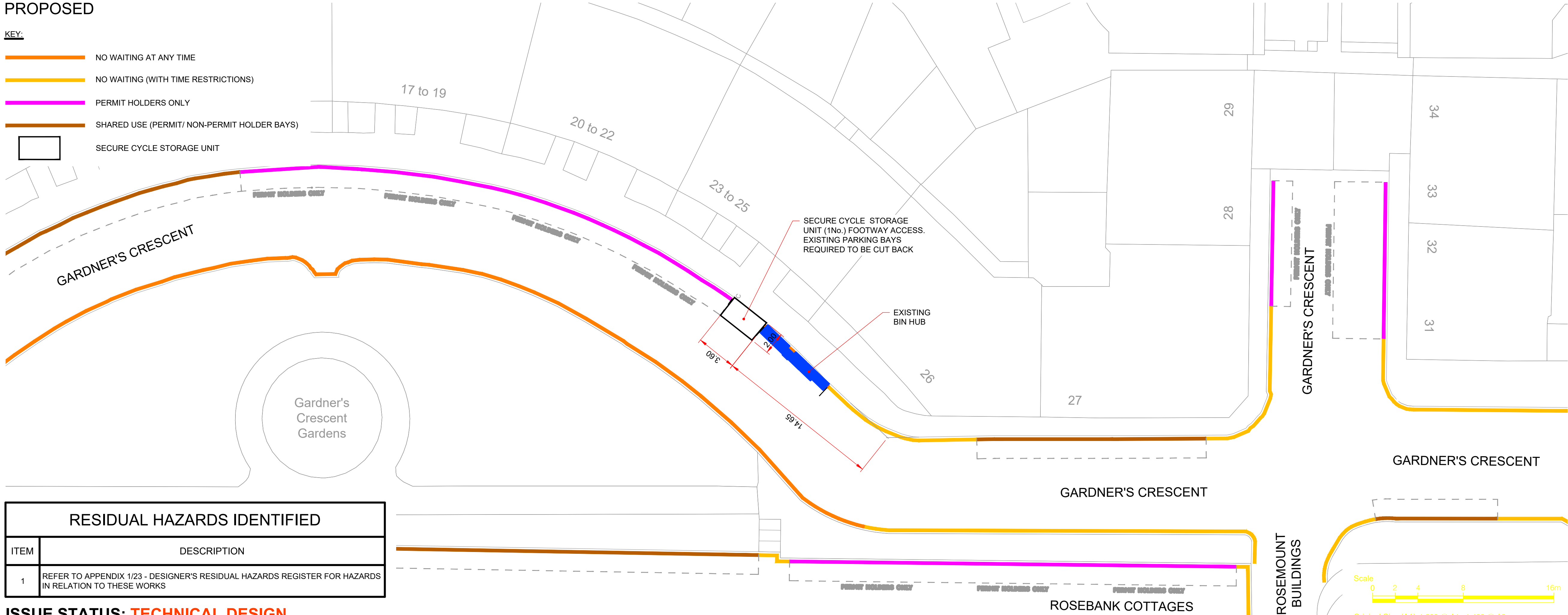

RESIDUAL HAZARDS IDENTIFIED	
ITEM	DESCRIPTION
1	REFER TO APPENDIX 1/23 - DESIGNER'S RESIDUAL HAZARDS REGISTER FOR HAZARDS IN RELATION TO THESE WORKS

ISSUE STATUS: **TECHNICAL DESIGN**

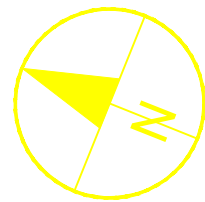

AECOM

PROJECT

SECURE ON-STREET
CYCLE PARKING -
PHASE 2

CLIENT

EDINBURGH
THE CITY OF EDINBURGH COUNCIL

CONSULTANT

AECOM
1 Tanfield
EDINBURGH, EH3 5DA
+44 (0) 131 301 8600 tel
+44 (0) 131 301 8699 fax
www.aecom.com

NOTES

- ALL DIMENSIONS ARE IN METRES UNLESS STATED OTHERWISE. ALL LEVELS ARE IN METRES AND RELATE TO ORDNANCE DATUM.
- DO NOT SCALE FROM ANY DRAWING. WORK TO FIGURED DIMENSIONS ONLY.
- ALL WORKS BY THE CONTRACTOR MUST BE CARRIED OUT IN SUCH A WAY THAT ALL REQUIREMENTS UNDER THE HEALTH AND SAFETY AT WORK ACT ARE SATISFIED.
- ALL WORK IS TO BE CARRIED OUT IN COMPLIANCE WITH THE REQUIREMENTS OF THE STATUTORY AUTHORITIES AND CONSTRUCTION DESIGN AND MANAGEMENT REGULATIONS.
- AMENDMENT TO EXISTING CPZ TRO UNDER SECTIONS 35, 35 & 63 OF THE RTRA 1984.

ISSUE/REVISION

A	2024.12.19	CEC LEGEND UPDATE
-	2024.06.28	FIRST ISSUE
I/R	DATE	DESCRIPTION

KEY PLAN

PROJECT NUMBER

60726875

SHEET TITLE

GARDNER'S CRESCENT
GENERAL LAYOUT
SHEET 2 OF 2

SHEET NUMBER

60726875-SHT-CON-TD-0105-S58-002

ISO A1 594mm x 841mm
Approved: PM
Checked: AUS
Designer: AA
Project Management Initials:

File name: C:\USERS\9091756\ONE\DRIVE - CITY OF EDINBURGH COUNCIL\SSCP\ALL FILES\20-SHEETS\60726875-SHT-CON-TD-0105-S60-001 - GLENCAIRN CRESCENT.DWG
Last saved by: 9091756 Last Plotter: 2024-12-13

EXISTING

- KEY:
- NO WAITING AT ANY TIME
 - NO WAITING (WITH TIME RESTRICTIONS)
 - PERMIT HOLDERS ONLY
 - SHARED USE (PERMIT/NON-PERMIT)

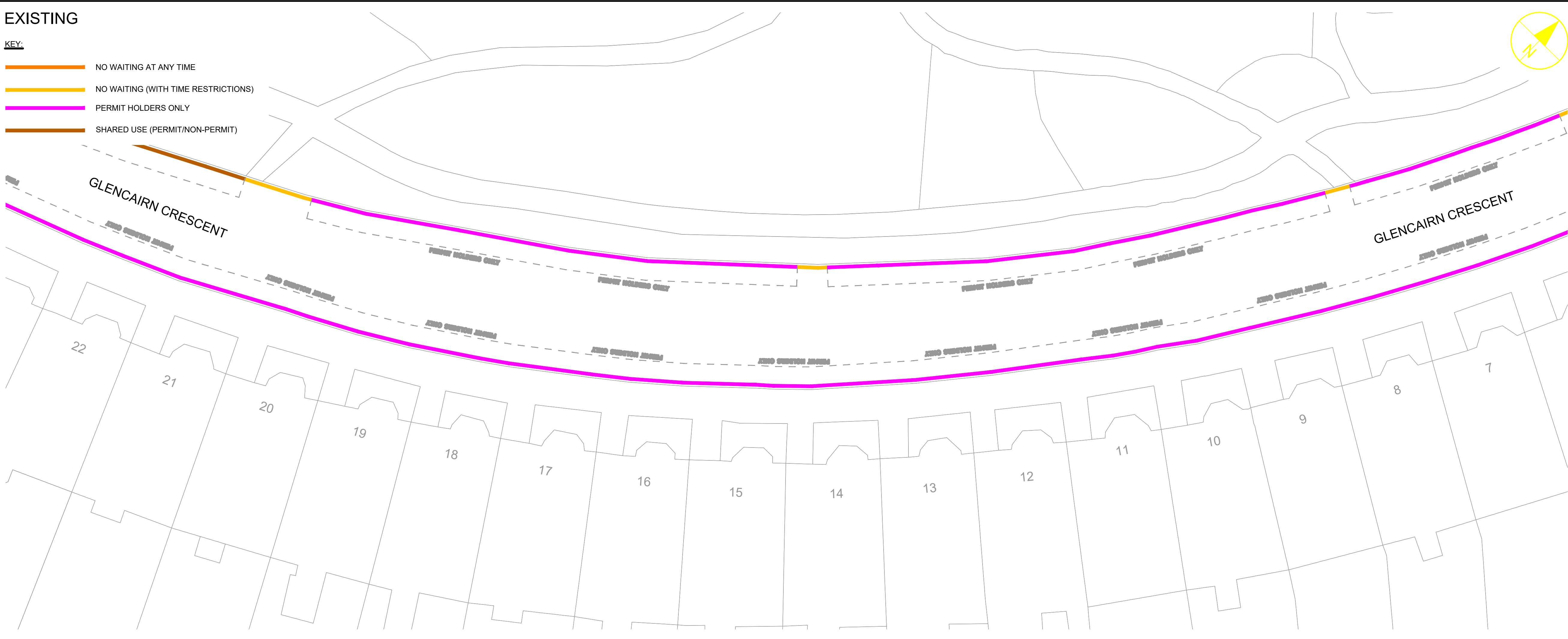

PROPOSED

- KEY:
- NO WAITING AT ANY TIME
 - NO WAITING (WITH TIME RESTRICTIONS)
 - PERMIT HOLDERS ONLY
 - SHARED USE (PERMIT/NON-PERMIT)
 - SECURE MINI HUB CYCLE STORAGE UNITS

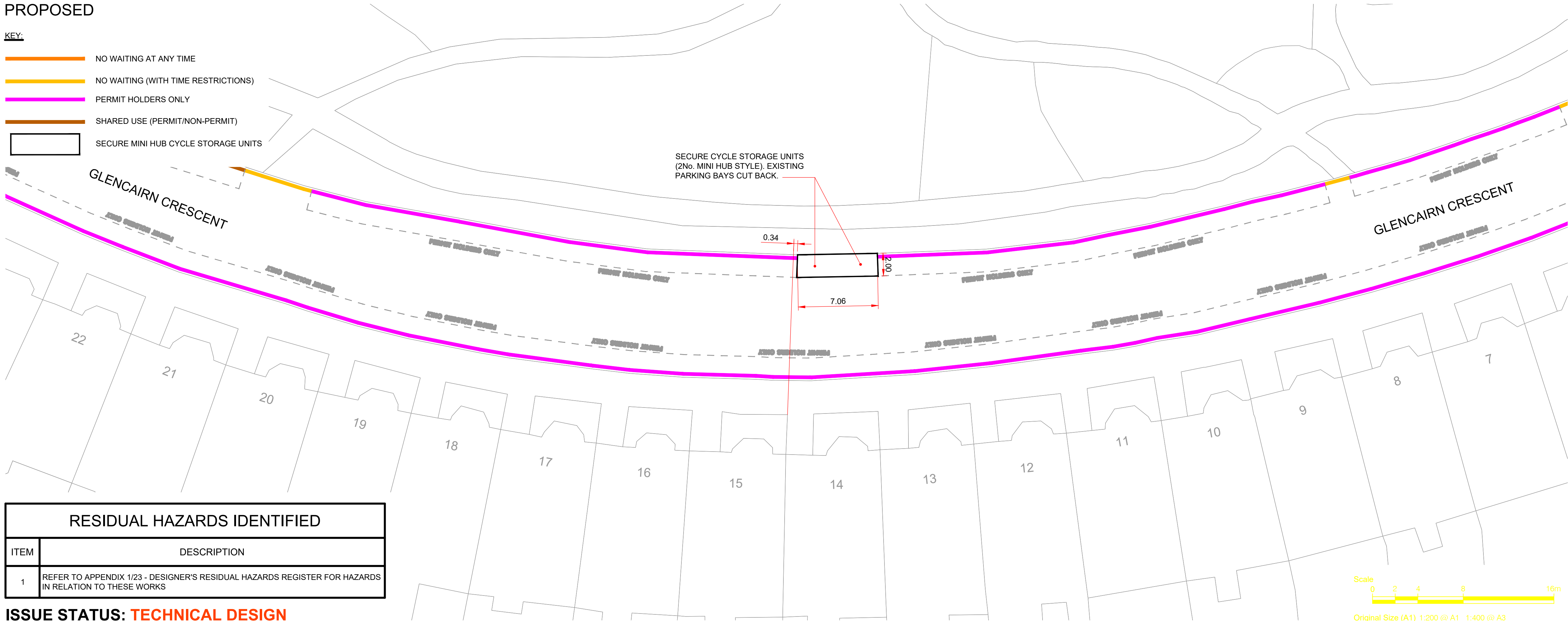

RESIDUAL HAZARDS IDENTIFIED	
ITEM	DESCRIPTION
1	REFER TO APPENDIX 1/23 - DESIGNER'S RESIDUAL HAZARDS REGISTER FOR HAZARDS IN RELATION TO THESE WORKS

ISSUE STATUS: **TECHNICAL DESIGN**

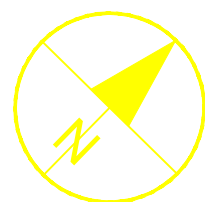

PROJECT

SECURE ON-STREET
CYCLE PARKING -
PHASE 2

CLIENT

EDINBURGH
THE CITY OF EDINBURGH COUNCIL

CONSULTANT

AECOM
1 Tanfield
EDINBURGH, EH3 5DA
+44 (0) 131 301 8600 tel
+44 (0) 131 301 8699 fax
www.aecom.com

NOTES

- ALL DIMENSIONS ARE IN METRES UNLESS STATED OTHERWISE. ALL LEVELS ARE IN METRES AND RELATE TO ORDNANCE DATUM.
- DO NOT SCALE FROM ANY DRAWING. WORK TO FIGURED DIMENSIONS ONLY.
- ALL WORKS BY THE CONTRACTOR MUST BE CARRIED OUT IN SUCH A WAY THAT ALL REQUIREMENTS UNDER THE HEALTH AND SAFETY AT WORK ACT ARE SATISFIED.
- ALL WORK IS TO BE CARRIED OUT IN COMPLIANCE WITH THE REQUIREMENTS OF THE STATUTORY AUTHORITIES AND CONSTRUCTION DESIGN AND MANAGEMENT REGULATIONS.
- AMENDMENT TO EXISTING CPZ TRO UNDER SECTIONS 35, 35 & 63 OF THE RTRA 1984.

ISSUE/REVISION

ISSUE/REVISION	DATE	DESCRIPTION
A	2024.12.13	CEC LEGEND UPDATE
-	2024.09.06	FIRST ISSUE
I/R	DATE	DESCRIPTION

KEY PLAN

PROJECT NUMBER

60726875

SHEET TITLE

GLENCAIRN CRESCENT
GENERAL LAYOUT

SHEET NUMBER

60726875-SHT-CON-TD-0105-S60-001

This drawing has been prepared for the use of AECOM's client. It may not be used, modified, reproduced or relied upon by third parties, except as agreed by AECOM or as required by law. AECOM accepts no responsibility, and denies any liability whatsoever, to any party that uses or relies on this drawing without AECOM's express written consent. All measurements must be obtained from the stated dimensions.

File name: C:\USERS\9091756\ONE\DRIVE - CITY OF EDINBURGH COUNCIL\SSCP\ALL FILES\20-SHEETS\60726875-SHT-CON-TD-0105-S62-001\T002 - HALMYRE STREET.DWG
Last saved by: 9091756 Last Plotter: 2024-12-16

ISO A1 994mm x 841mm
Approved: PM
Checked: AUS
Designer: AA
Project Management Initials:

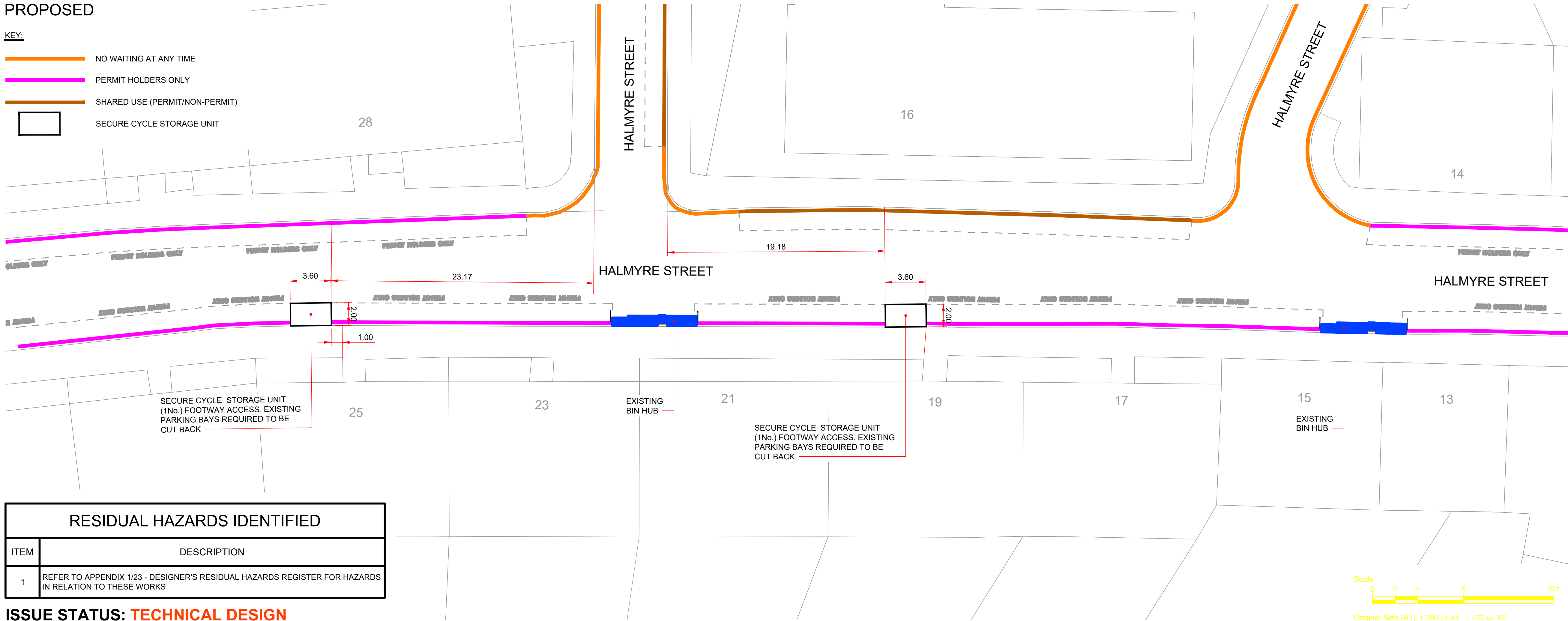

This drawing has been prepared for the use of AECOM's client. It may not be used, modified, reproduced or relied upon by third parties, except as agreed by AECOM or as required by law. AECOM accepts no responsibility, and denies any liability whatsoever, to any party that uses or relies on this drawing without AECOM's express written consent. Do not scale this document. All measurements must be obtained from the stated dimensions.



PROJECT

**SECURE ON-STREET
CYCLE PARKING -
PHASE 2**

CLIENT

EDINBURGH
THE CITY OF EDINBURGH COUNCIL

CONSULTANT

AECOM
1 Tanfield
EDINBURGH, EH3 5DA
+44 (0) 131 301 8600 tel
+44 (0) 131 301 8699 fax
www.aecom.com

NOTES

- ALL DIMENSIONS ARE IN METRES UNLESS STATED OTHERWISE. ALL LEVELS ARE IN METRES AND RELATE TO ORDNANCE DATUM.
- DO NOT SCALE FROM ANY DRAWING. WORK TO FIGURED DIMENSIONS ONLY.
- ALL WORKS BY THE CONTRACTOR MUST BE CARRIED OUT IN SUCH A WAY THAT ALL REQUIREMENTS UNDER THE HEALTH AND SAFETY AT WORK ACT ARE SATISFIED.
- ALL WORK IS TO BE CARRIED OUT IN COMPLIANCE WITH THE REQUIREMENTS OF THE STATUTORY AUTHORITIES AND CONSTRUCTION DESIGN AND MANAGEMENT REGULATIONS.
- AMENDMENT TO EXISTING CPZ TRO UNDER SECTIONS 35, 35 & 63 OF THE RTRA 1984.

ISSUE/REVISION

A	2024.12.18	CEC LEGEND UPDATE
-	2024.09.06	FIRST ISSUE
I/R	DATE	DESCRIPTION

KEY PLAN

PROJECT NUMBER

60726875

SHEET TITLE

HALMYRE STREET
GENERAL LAYOUT

SHEET NUMBER

60726875-SHT-CON-TD-0105-S62-001

ISO A1 594mm x 841mm
Approved: PM
Checked: AA
Designer: AUS
Project Management Initials:

File name: C:\USERS\909175\ONE\DRIVE - CITY OF EDINBURGH\COUNCIL\SSCP\ALL FILES\20-SHEETS\60726875-SHT-CON-TD-0105-S66-001 - HENDERSON ROW.DWG
Last saved by: 9091756 Last Plotted: 2024-12-16

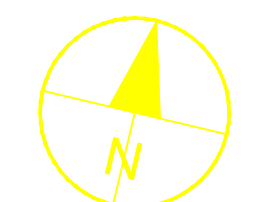
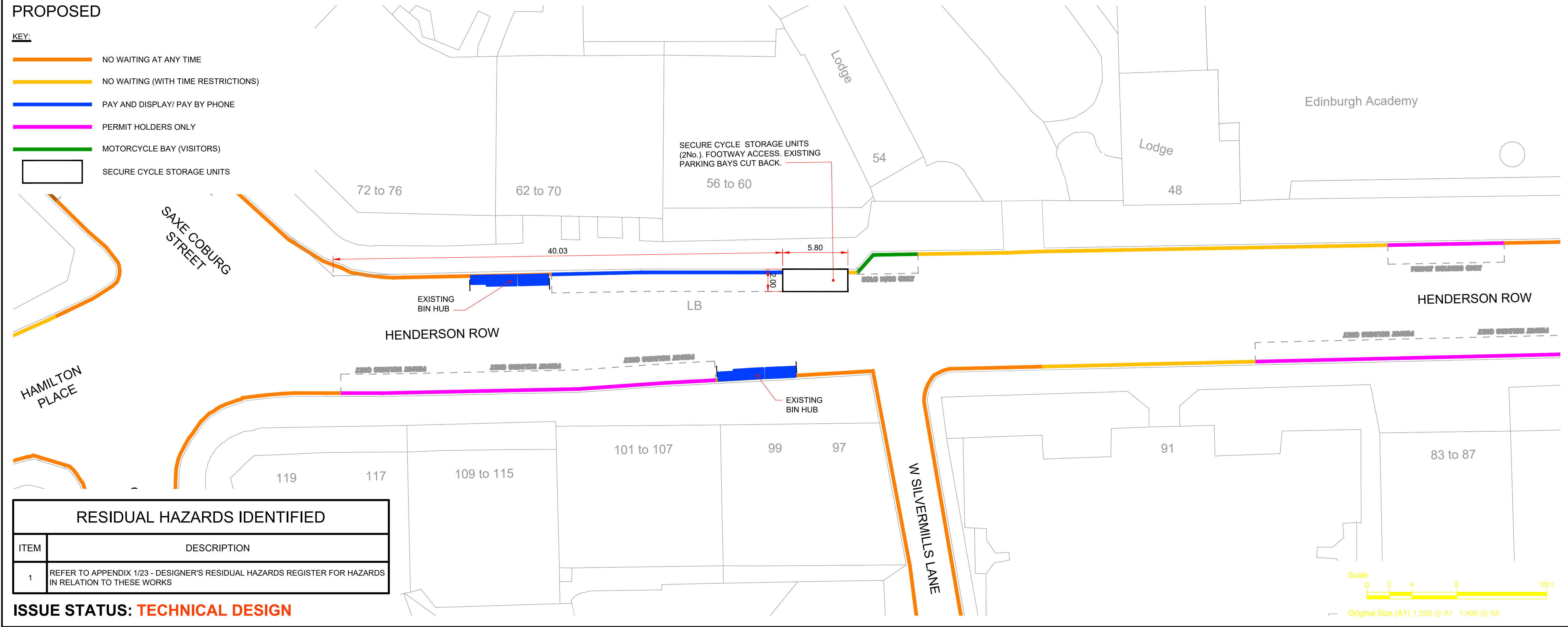
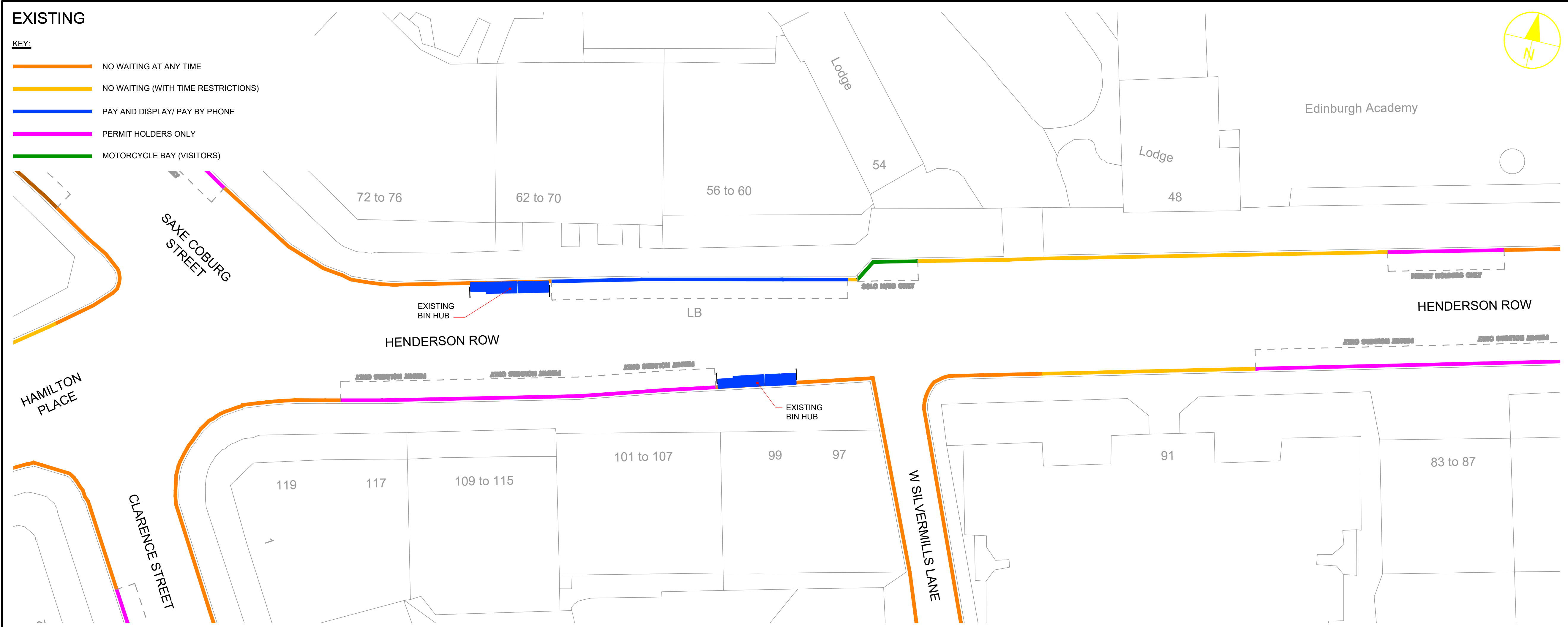

This drawing has been prepared for the use of AECOM's client. It may not be used, modified, reproduced or relied upon by third parties, except as agreed by AECOM or as required by law. AECOM accepts no responsibility, and denies any liability whatsoever, to any party that uses or relies on this drawing without AECOM's express written consent. Do not scale this document. All measurements must be obtained from the stated dimensions.



PROJECT

SECURE ON-STREET CYCLE PARKING - PHASE 2

CLIENT



CONSULTANT

AECOM
1 Tanfield
EDINBURGH, EH3 5DA
+44 (0) 131 301 8600 tel
+44 (0) 131 301 8699 fax
www.aecom.com

NOTES

- ALL DIMENSIONS ARE IN METRES UNLESS STATED OTHERWISE. ALL LEVELS ARE IN METRES AND RELATE TO ORDNANCE DATUM.
- DO NOT SCALE FROM ANY DRAWING. WORK TO FIGURED DIMENSIONS ONLY.
- ALL WORKS BY THE CONTRACTOR MUST BE CARRIED OUT IN SUCH A WAY THAT ALL REQUIREMENTS UNDER THE HEALTH AND SAFETY AT WORK ACT ARE SATISFIED.
- ALL WORK IS TO BE CARRIED OUT IN COMPLIANCE WITH THE REQUIREMENTS OF THE STATUTORY AUTHORITIES AND CONSTRUCTION DESIGN AND MANAGEMENT REGULATIONS.
- AMENDMENT TO EXISTING CPZ TRO UNDER SECTIONS 35, 35 & 63 OF THE RTA 1984.

ISSUE/REVISION

ISSUE/REVISION	DATE	DESCRIPTION
B	2024.12.16	CEC LEGEND UPDATE
A	2024.08.30	UPDATED AT CEC REQUEST
-	2024.06.28	FIRST ISSUE
I/R	DATE	DESCRIPTION

KEY PLAN

PROJECT NUMBER

60726875

SHEET TITLE

HENDERSON ROW
GENERAL LAYOUT

SHEET NUMBER

60726875-SHT-CON-TD-0105-S66-001

File name: C:\USERS\909175\ONE\DRIVE - CITY OF EDINBURGH COUNCIL\SSCP\ALL FILES\20-SHEETS\60726875-SHT-CON-TD-0105-S70-001 - LARGO PLACE.DWG
Last saved by: 9091756 Last Plotter: 2024-12-19

ISO A1 594mm x 841mm
Approved: PM
Checked: AA
Designer: AUS
Project Management Initials:

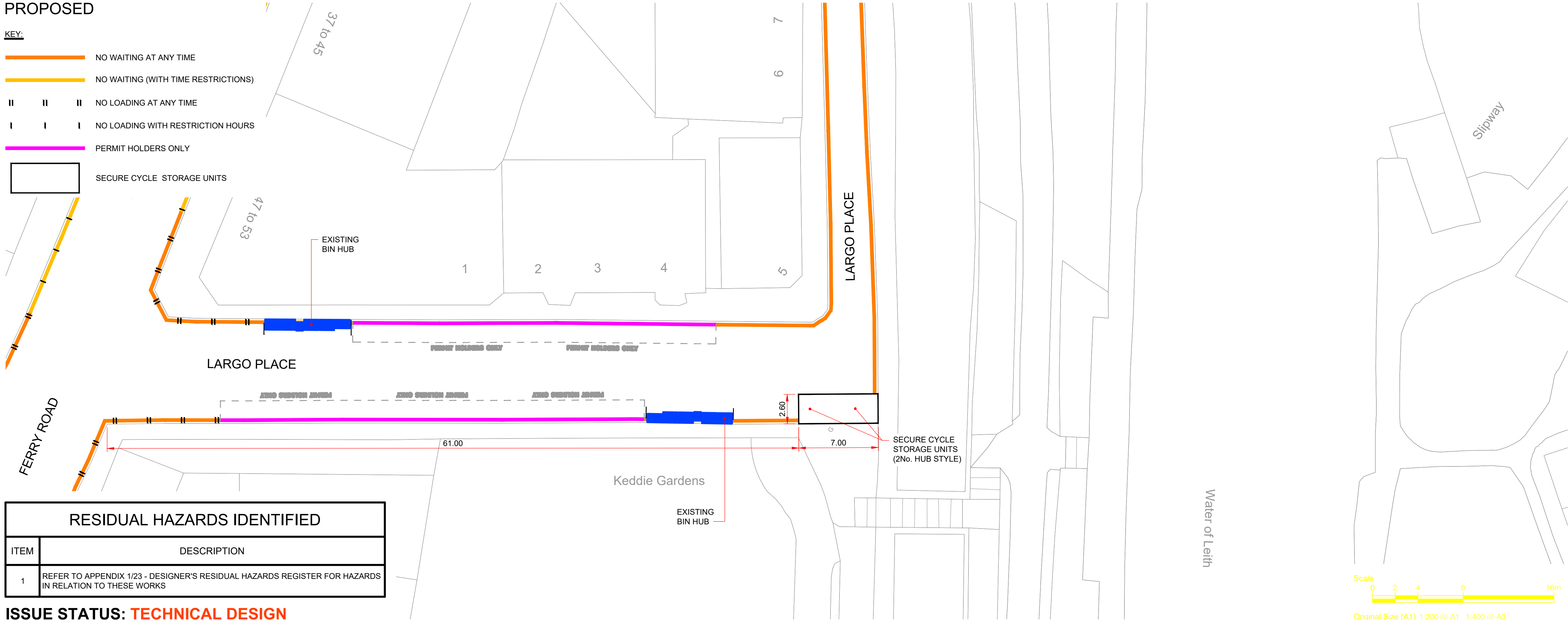
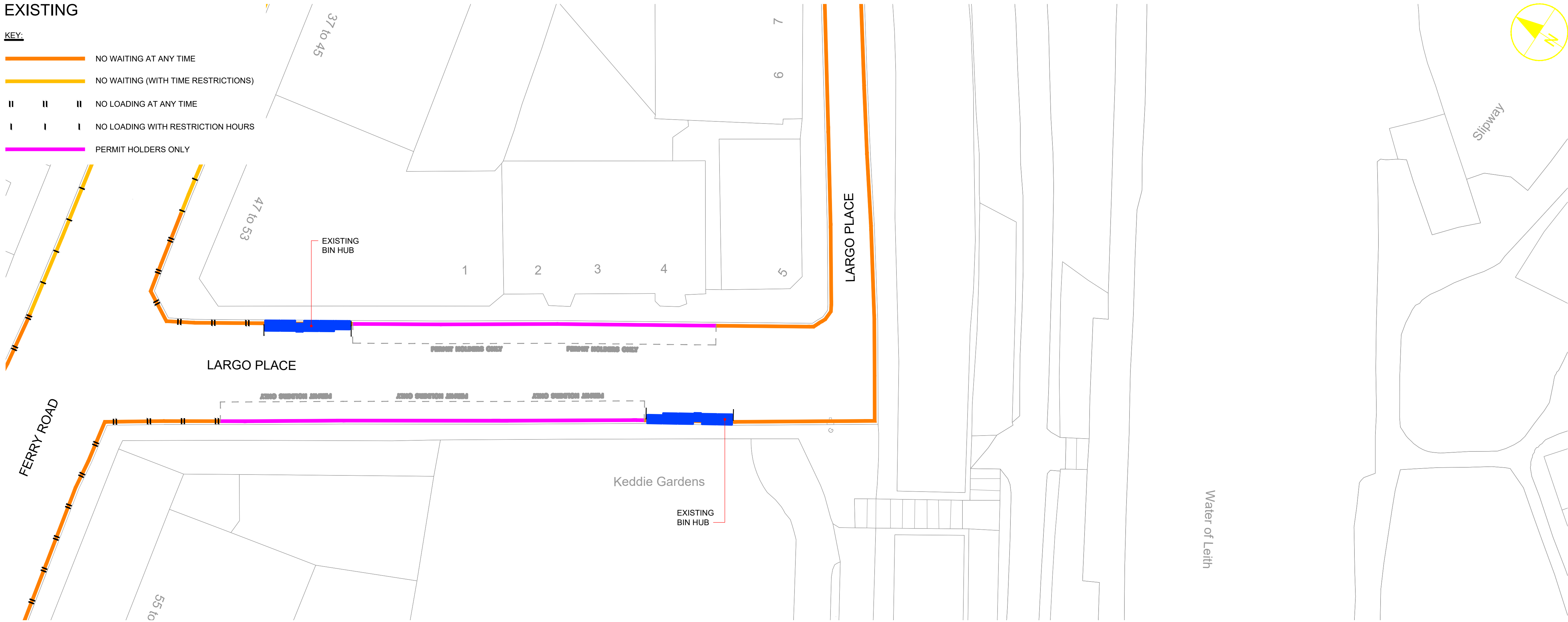

This drawing has been prepared for the use of AECOM's client. It may not be used, modified, reproduced or relied upon by third parties, except as agreed by AECOM or as required by law. AECOM accepts no responsibility, and denies any liability whatsoever, to any party that uses or relies on this drawing without AECOM's express written consent. Do not scale this document. All measurements must be obtained from the stated dimensions.



PROJECT

SECURE ON-STREET
CYCLE PARKING -
PHASE 2

CLIENT



CONSULTANT

AECOM
1 Tanfield
EDINBURGH, EH3 5DA
+44 (0) 131 301 8600 tel
+44 (0) 131 301 8699 fax
www.aecom.com

NOTES

- ALL DIMENSIONS ARE IN METRES UNLESS STATED OTHERWISE. ALL LEVELS ARE IN METRES AND RELATE TO ORDNANCE DATUM.
- DO NOT SCALE FROM ANY DRAWING. WORK TO FIGURED DIMENSIONS ONLY.
- ALL WORKS BY THE CONTRACTOR MUST BE CARRIED OUT IN SUCH A WAY THAT ALL REQUIREMENTS UNDER THE HEALTH AND SAFETY AT WORK ACT ARE SATISFIED.
- ALL WORK IS TO BE CARRIED OUT IN COMPLIANCE WITH THE REQUIREMENTS OF THE STATUTORY AUTHORITIES AND CONSTRUCTION DESIGN AND MANAGEMENT REGULATIONS.
- AMENDMENT TO EXISTING CPZ TRO UNDER SECTIONS 35, 35 & 63 OF THE RTRA 1984.

ISSUE/REVISION

A	2024.12.19	CEC LEGEND UPDATE
-	2024.06.28	FIRST ISSUE
I/R	DATE	DESCRIPTION

KEY PLAN

PROJECT NUMBER

60726875

SHEET TITLE

LARGO PLACE
GENERAL LAYOUT

SHEET NUMBER

60726875-SHT-CON-TD-0105-S70-001

ISO A1 994mm x 841mm
Approved: PM
Checked: AA
Designer: AUS
Project Management Initials:

File name: C:\USERS\9091750\ONE\DRIVE - CITY OF EDINBURGH COUNCIL\SSCP\ALL FILES\20-SHEETS\60726875-SHT-CON-TD-0105-S73-001 - LINDSAY ROAD.DWG
Last saved by: 9091750
Last Plotter: 2024-12-16

EXISTING

- KEY:
- NO WAITING AT ANY TIME
 - NO WAITING (WITH TIME RESTRICTIONS)
 - NO LOADING AT ANY TIME
 - NO LOADING WITH RESTRICTION HOURS
 - PERMIT HOLDERS ONLY
 - SHARED USE (PERMIT/ NON-PERMIT HOLDER BAYS)

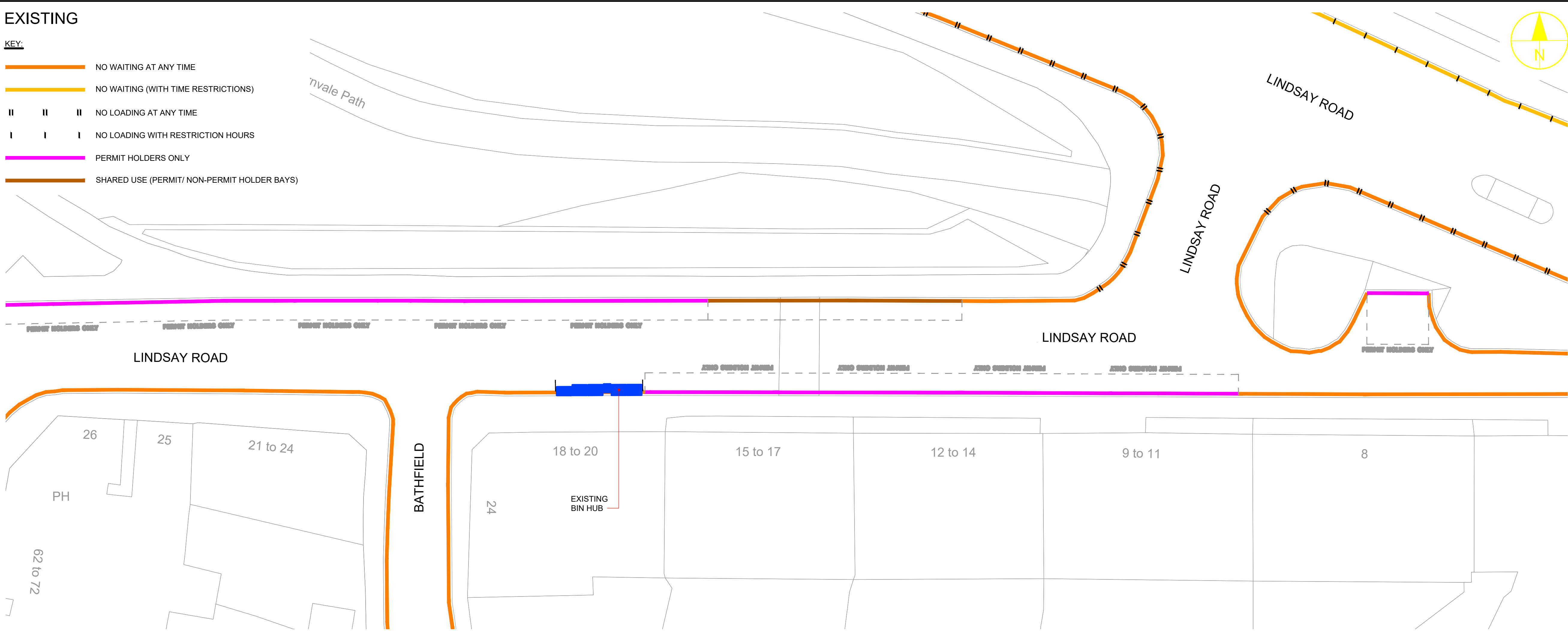

PROPOSED

- KEY:
- NO WAITING AT ANY TIME
 - NO WAITING (WITH TIME RESTRICTIONS)
 - NO LOADING AT ANY TIME
 - NO LOADING WITH RESTRICTION HOURS
 - PERMIT HOLDERS ONLY
 - SHARED USE (PERMIT/ NON-PERMIT HOLDER BAYS)
 - SECURE CYCLE STORAGE UNITS

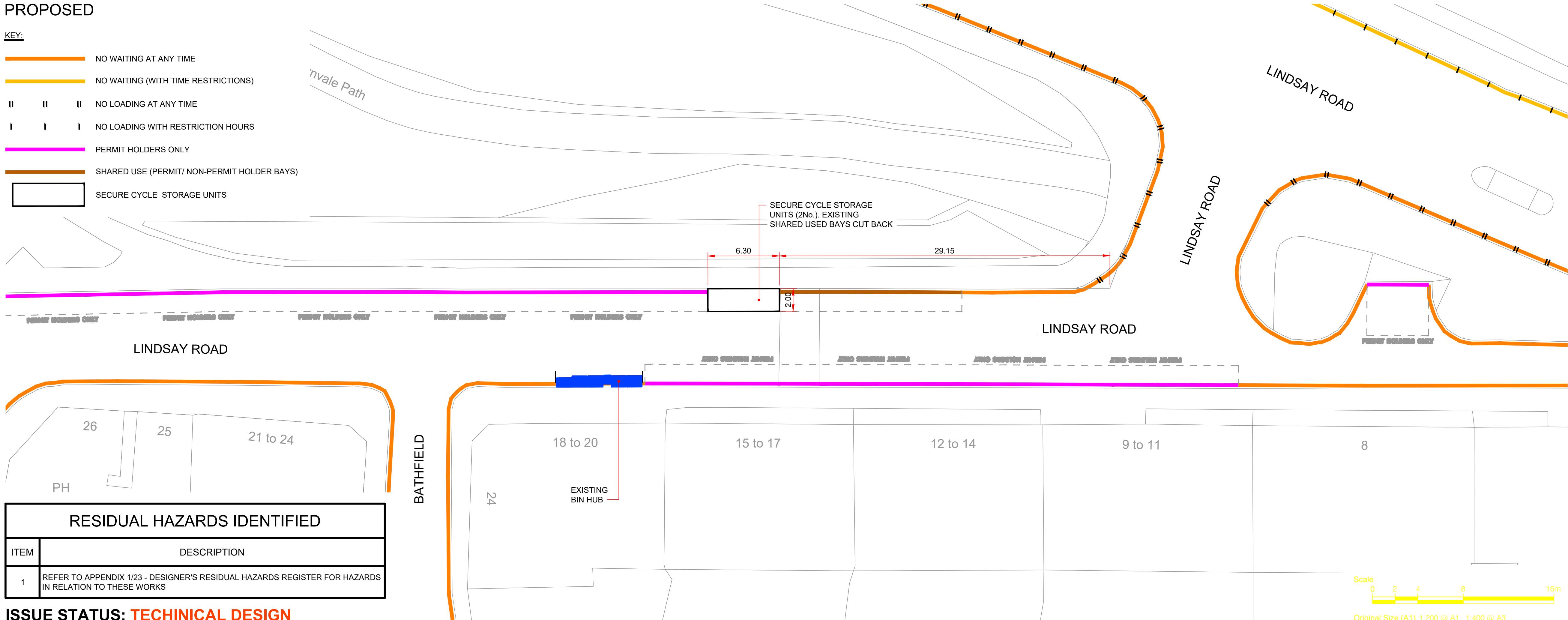

RESIDUAL HAZARDS IDENTIFIED	
ITEM	DESCRIPTION
1	REFER TO APPENDIX 1/23 - DESIGNER'S RESIDUAL HAZARDS REGISTER FOR HAZARDS IN RELATION TO THESE WORKS

ISSUE STATUS: **TECHINICAL DESIGN**

This drawing has been prepared for the use of AECOM's client. It may not be used, modified, reproduced or relied upon by third parties, except as agreed by AECOM or as required by law. AECOM accepts no responsibility, and denies any liability whatsoever, to any party that uses or relies on this drawing without AECOM's express written consent. Do not scale this document. All measurements must be obtained from the stated dimensions.



PROJECT

SECURE ON-STREET
CYCLE PARKING -
PHASE 2

CLIENT



CONSULTANT

AECOM
1 Tanfield
EDINBURGH, EH3 5DA
+44 (0) 131 301 8600 tel
+44 (0) 131 301 8699 fax
www.aecom.com

NOTES

- ALL DIMENSIONS ARE IN METRES UNLESS STATED OTHERWISE. ALL LEVELS ARE IN METRES AND RELATE TO ORDNANCE DATUM.
- DO NOT SCALE FROM ANY DRAWING. WORK TO FIGURED DIMENSIONS ONLY.
- ALL WORKS BY THE CONTRACTOR MUST BE CARRIED OUT IN SUCH A WAY THAT ALL REQUIREMENTS UNDER THE HEALTH AND SAFETY AT WORK ACT ARE SATISFIED.
- ALL WORK IS TO BE CARRIED OUT IN COMPLIANCE WITH THE REQUIREMENTS OF THE STATUTORY AUTHORITIES AND CONSTRUCTION DESIGN AND MANAGEMENT REGULATIONS.
- AMENDMENT TO EXISTING CPZ TRO UNDER SECTIONS 35, 35 & 63 OF THE RTRA 1984.

ISSUE/REVISION

A	2024.12.16	CEC LEGEND UPDATE
-	2024.06.28	FIRST ISSUE
I/R	DATE	DESCRIPTION

KEY PLAN

PROJECT NUMBER

60726875

SHEET TITLE

LINDSAY ROAD
GENERAL LAYOUT

SHEET NUMBER

60726875-SHT-CON-TD-0105-S73-001

ISO A1 594mm x 841mm
Approved: PM
Checked: AA
Designer: AUS
Project Management Initials:

File name: C:\USERS\909175\ONE\DRIVE - CITY OF EDINBURGH\COUNCIL\SC\PA\FILES\20-SHEETS\00726875-SHT-CON-TD-0105-S79-001 - MURANO PLACE.DWG
Last saved by: 9091756 Last Plotter: 2024-12-13

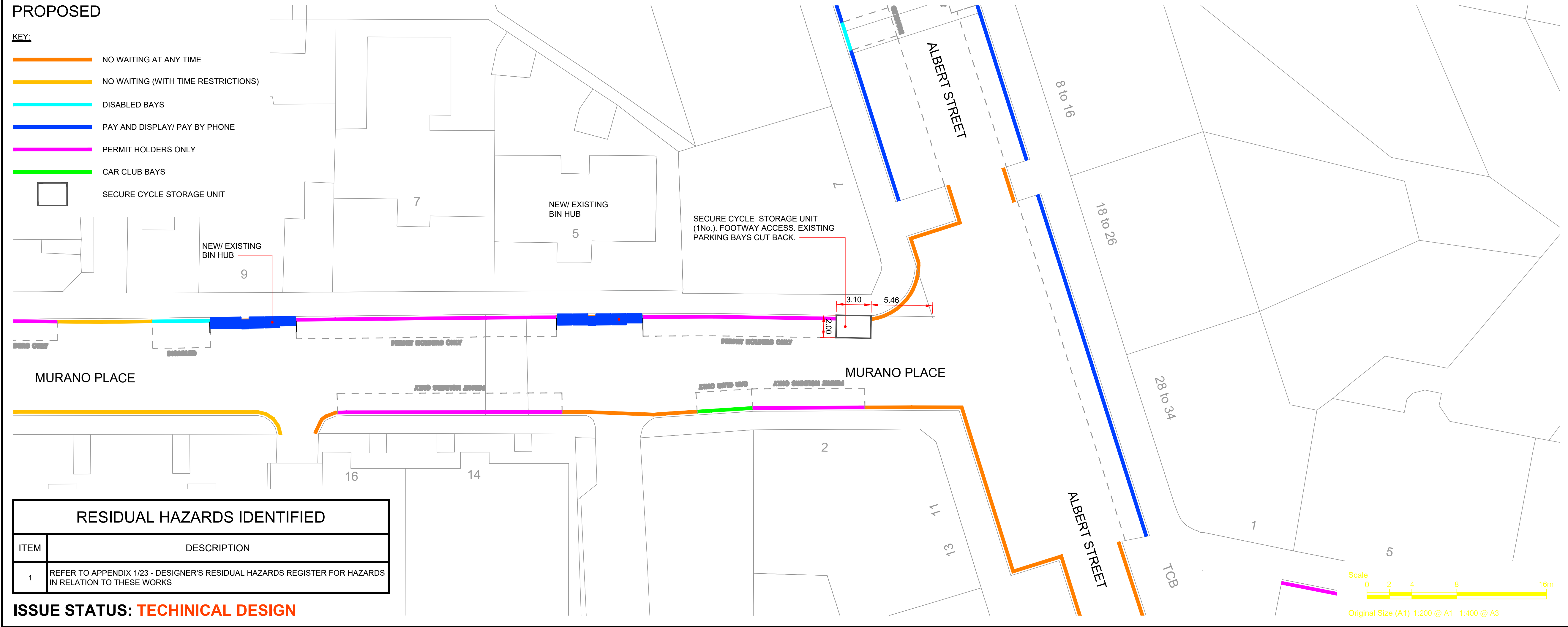
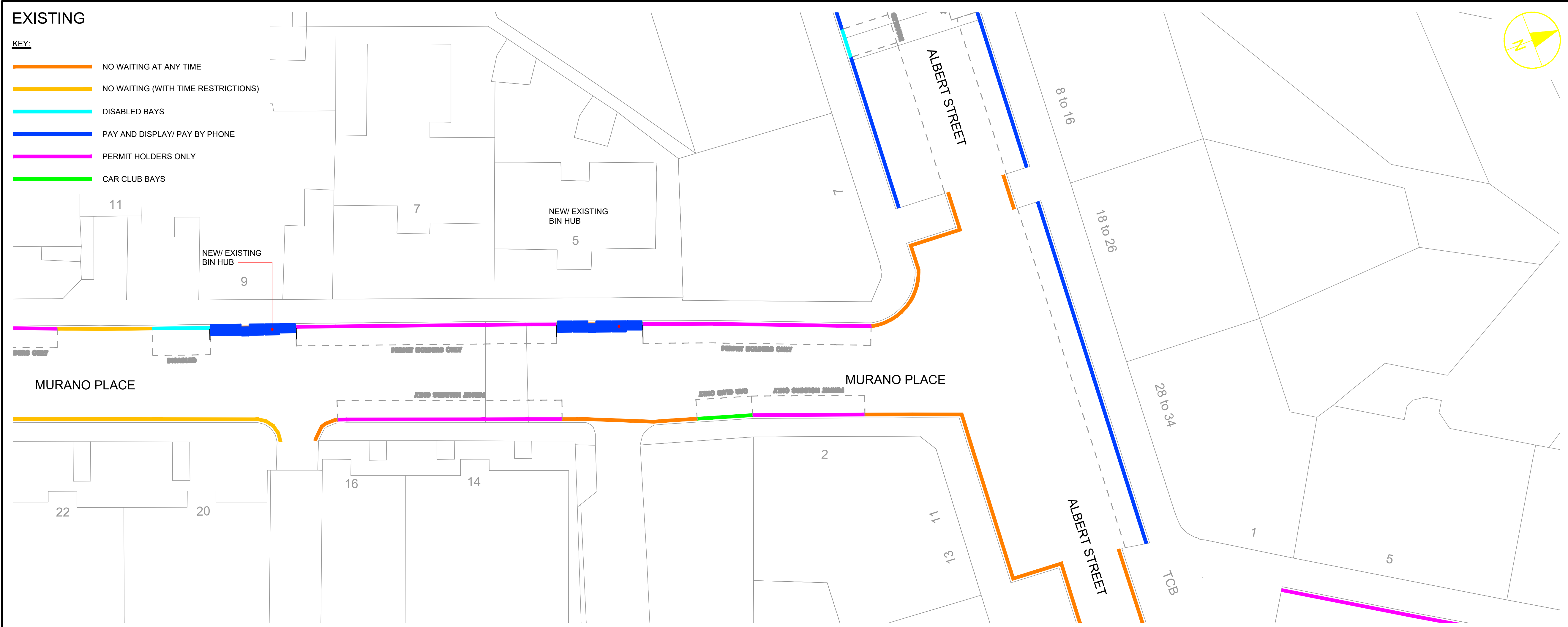

RESIDUAL HAZARDS IDENTIFIED	
ITEM	DESCRIPTION
1	REFER TO APPENDIX 1/23 - DESIGNER'S RESIDUAL HAZARDS REGISTER FOR HAZARDS IN RELATION TO THESE WORKS

ISSUE STATUS: **TECHINICAL DESIGN**

This drawing has been prepared for the use of AECOM's client. It may not be used, modified, reproduced or relied upon by third parties, except as agreed by AECOM or as required by law. AECOM accepts no responsibility, and denies any liability whatsoever, to any party that uses or relies on this drawing without AECOM's express written consent. Do not scale this document. All measurements must be obtained from the stated dimensions.



PROJECT

SECURE ON-STREET
CYCLE PARKING -
PHASE 2

CLIENT



CONSULTANT

AECOM
1 Tanfield
EDINBURGH, EH3 5DA
+44 (0) 131 301 8600 tel
+44 (0) 131 301 8699 fax
www.aecom.com

NOTES

- ALL DIMENSIONS ARE IN METRES UNLESS STATED OTHERWISE. ALL LEVELS ARE IN METRES AND RELATE TO ORDNANCE DATUM.
- DO NOT SCALE FROM ANY DRAWING. WORK TO FIGURED DIMENSIONS ONLY.
- ALL WORKS BY THE CONTRACTOR MUST BE CARRIED OUT IN SUCH A WAY THAT ALL REQUIREMENTS UNDER THE HEALTH AND SAFETY AT WORK ACT ARE SATISFIED.
- ALL WORK IS TO BE CARRIED OUT IN COMPLIANCE WITH THE REQUIREMENTS OF THE STATUTORY AUTHORITIES AND CONSTRUCTION DESIGN AND MANAGEMENT REGULATIONS.
- AMENDMENT TO EXISTING CPZ TRO UNDER SECTIONS 35, 35 & 63 OF THE RTRA 1984.

ISSUE/REVISION

A	2024.12.13	CEC LEGEND UPDATE
-	2024.06.28	FIRST ISSUE
I/R	DATE	DESCRIPTION

KEY PLAN

PROJECT NUMBER

60726875

SHEET TITLE

MURANO PLACE
GENERAL LAYOUT

SHEET NUMBER

60726875-SHT-CON-TD-0105-S79-001

EXISTING

- KEY:
- NO WAITING AT ANY TIME
 - NO WAITING (WITH TIME RESTRICTIONS)
 - NO LOADING AT ANY TIME
 - NO LOADING WITH RESTRICTION HOURS
 - DISABLED BAYS
 - SHARED USE (PERMIT/ NON-PERMIT HOLDER BAYS)
 - CAR CLUB

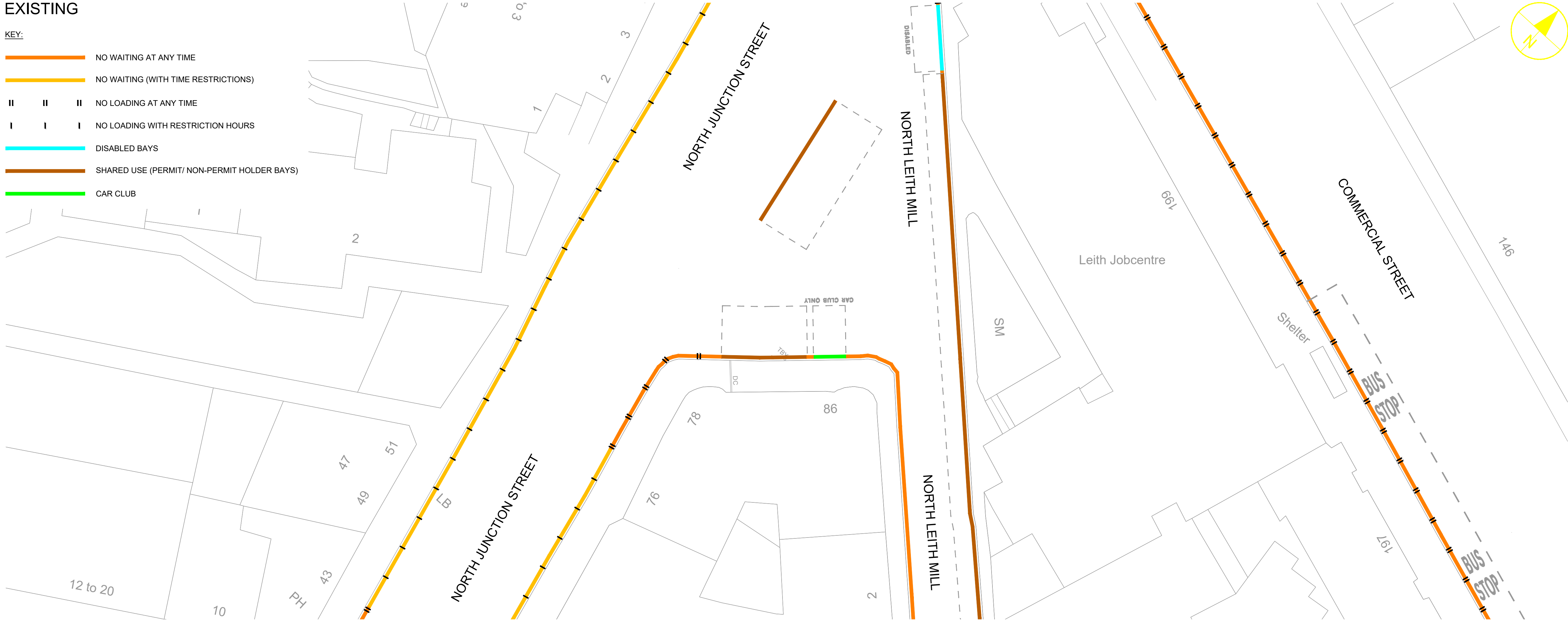

PROPOSED

- KEY:
- NO WAITING AT ANY TIME
 - NO WAITING (WITH TIME RESTRICTIONS)
 - NO LOADING AT ANY TIME
 - NO LOADING WITH RESTRICTION HOURS
 - DISABLED BAYS
 - SHARED USE (PERMIT/ NON-PERMIT HOLDER BAYS)
 - CAR CLUB
 - SECURE CYCLE STORAGE UNIT

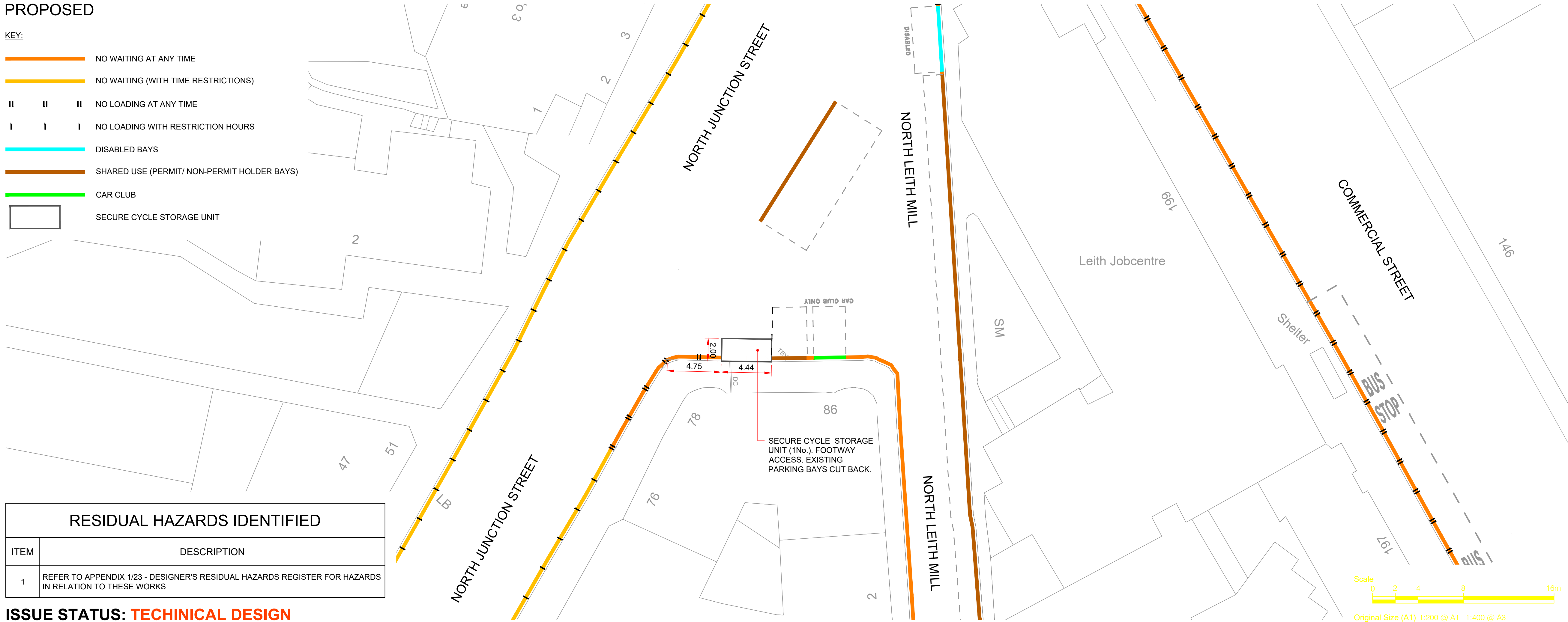

RESIDUAL HAZARDS IDENTIFIED

ITEM	DESCRIPTION
1	REFER TO APPENDIX 1/23 - DESIGNER'S RESIDUAL HAZARDS REGISTER FOR HAZARDS IN RELATION TO THESE WORKS

ISSUE STATUS: TECHNICAL DESIGN

AECOM

PROJECT

SECURE ON-STREET
CYCLE PARKING -
PHASE 2

CLIENT

EDINBURGH
THE CITY OF EDINBURGH COUNCIL

CONSULTANT

AECOM
1 Tanfield
EDINBURGH, EH3 5DA
+44 (0) 131 301 8600 tel
+44 (0) 131 301 8699 fax
www.aecom.com

NOTES

- ALL DIMENSIONS ARE IN METRES UNLESS STATED OTHERWISE. ALL LEVELS ARE IN METRES AND RELATE TO ORDNANCE DATUM.
- DO NOT SCALE FROM ANY DRAWING. WORK TO FIGURED DIMENSIONS ONLY.
- ALL WORKS BY THE CONTRACTOR MUST BE CARRIED OUT IN SUCH A WAY THAT ALL REQUIREMENTS UNDER THE HEALTH AND SAFETY AT WORK ACT ARE SATISFIED.
- ALL WORK IS TO BE CARRIED OUT IN COMPLIANCE WITH THE REQUIREMENTS OF THE STATUTORY AUTHORITIES AND CONSTRUCTION DESIGN AND MANAGEMENT REGULATIONS.
- AMENDMENT TO EXISTING CPZ TRO UNDER SECTIONS 35, 35 & 63 OF THE RTRA 1984.

ISSUE/REVISION

A	2024.12.12	CEC LEGEND UPDATE
-	2024.06.28	FIRST ISSUE
I/R	DATE	DESCRIPTION

KEY PLAN

PROJECT NUMBER

60726875

SHEET TITLE

NORTH LEITH MILL
GENERAL LAYOUT

SHEET NUMBER

60726875-SHT-CON-TD-0105-S83-001

File name: C:\USERS\9099417\ONE\DRIVE - CITY OF EDINBURGH COUNCIL\ALL FILES\20-SHEETS\60726875-SHT-CON-TD-0105-S84-001 - ORWELL PLACE.DWG
Last saved by: 9099417 Last Plotter: 2024-12-19

ISO A1 594mm x 841mm
Approved: PM
Checked: AA
Designer: AUS
Project Management Initials:

EXISTING

- KEY:
- NO WAITING AT ANY TIME
 - NO WAITING (WITH TIME RESTRICTIONS)
 - NO STOPPING AT ANY TIME
 - DISABLED BAYS
 - PAY AND DISPLAY/ PAY BY PHONE
 - PERMIT HOLDERS ONLY
 - SHARED USE (PERMIT/ NON-PERMIT HOLDER BAYS)
 - CAR CLUB BAYS



PROPOSED

- KEY:
- NO WAITING AT ANY TIME
 - NO WAITING (WITH TIME RESTRICTIONS)
 - NO STOPPING AT ANY TIME
 - DISABLED BAYS
 - PAY AND DISPLAY/ PAY BY PHONE
 - PERMIT HOLDERS ONLY
 - SHARED USE (PERMIT/ NON-PERMIT HOLDER BAYS)
 - CAR CLUB BAYS
 - SECURE CYCLE STORAGE UNITS

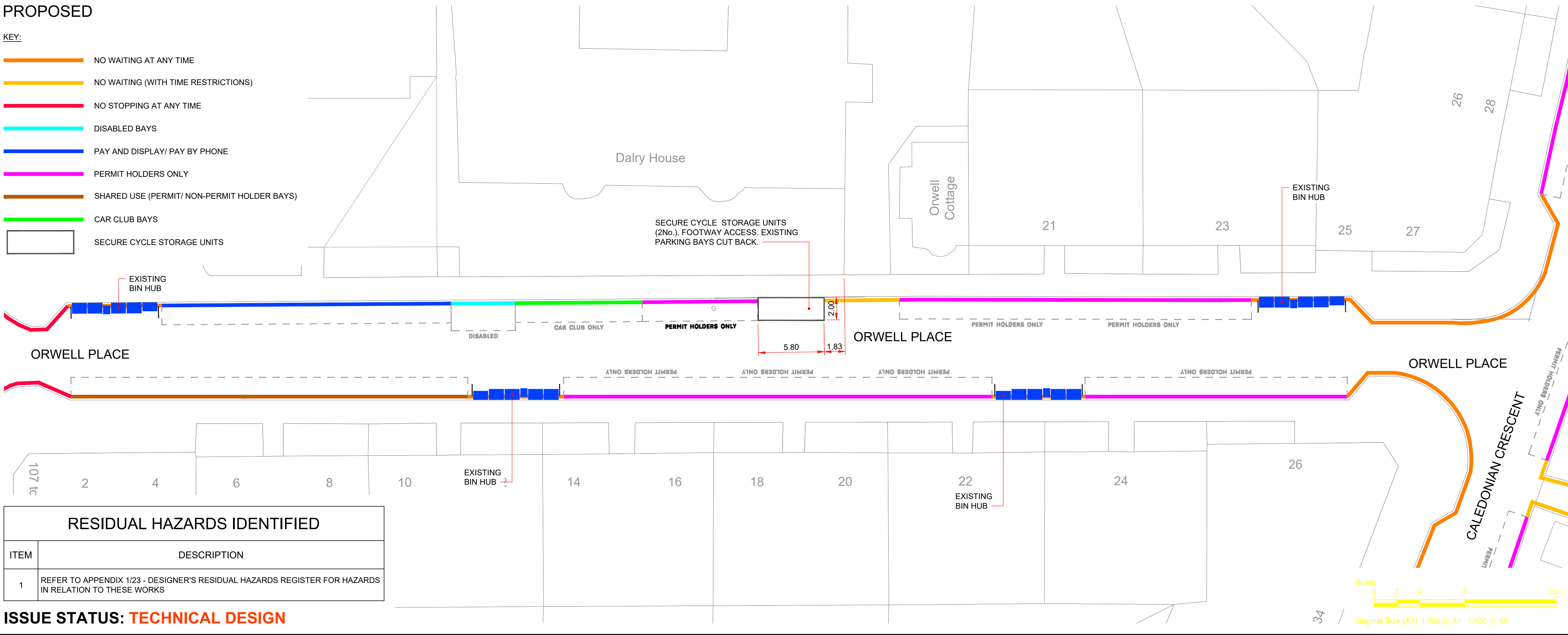

RESIDUAL HAZARDS IDENTIFIED	
ITEM	DESCRIPTION
1	REFER TO APPENDIX 1/23 - DESIGNER'S RESIDUAL HAZARDS REGISTER FOR HAZARDS IN RELATION TO THESE WORKS

ISSUE STATUS: **TECHNICAL DESIGN**

This drawing has been prepared for the use of AECOM's client. It may not be used, modified, reproduced or relied upon by third parties, except as agreed by AECOM or as required by law. AECOM accepts no responsibility, and denies any liability whatsoever, to any party that uses or relies on this drawing without AECOM's express written consent. Do not scale this document. All measurements must be obtained from the stated dimensions.



PROJECT

SECURE ON-STREET
CYCLE PARKING -
PHASE 2

CLIENT



CONSULTANT

AECOM
1 Tanfield
EDINBURGH, EH3 5DA
+44 (0) 131 301 8600 tel
+44 (0) 131 301 8699 fax
www.aecom.com

NOTES

- ALL DIMENSIONS ARE IN METRES UNLESS STATED OTHERWISE. ALL LEVELS ARE IN METRES AND RELATE TO ORDNANCE DATUM.
- DO NOT SCALE FROM ANY DRAWING. WORK TO FIGURED DIMENSIONS ONLY.
- ALL WORKS BY THE CONTRACTOR MUST BE CARRIED OUT IN SUCH A WAY THAT ALL REQUIREMENTS UNDER THE HEALTH AND SAFETY AT WORK ACT ARE SATISFIED.
- ALL WORK IS TO BE CARRIED OUT IN COMPLIANCE WITH THE REQUIREMENTS OF THE STATUTORY AUTHORITIES AND CONSTRUCTION DESIGN AND MANAGEMENT REGULATIONS.
- AMENDMENT TO EXISTING CPZ TRO UNDER SECTIONS 35, 35 & 63 OF THE RTA 1984.

ISSUE/REVISION

C	2024.12.12	CEC LEGEND UPDATE
B	2024.10.01	UPDATED AT CEC REQUEST
A	2024.08.30	UPDATED AT CEC REQUEST
-	2024.06.28	FIRST ISSUE
I/R	DATE	DESCRIPTION

KEY PLAN

PROJECT NUMBER

60726875

SHEET TITLE

ORWELL PLACE
GENERAL LAYOUT

SHEET NUMBER

60726875-SHT-CON-TD-0105-S84-001

ISO A1 594mm x 841mm
Approved: PM
Checked: AA
Designer: AUS
Project Management Initials:

File name: C:\USERS\9069417\ONE\DRIVE - CITY OF EDINBURGH COUNCIL\ALL FILES\20-SHEETS\60726875-SHT-CON-TD-0105-S85-001 - ORWELL TERRACE.DWG
Last saved by: 9069417 Last Plotter: 2024-12-13

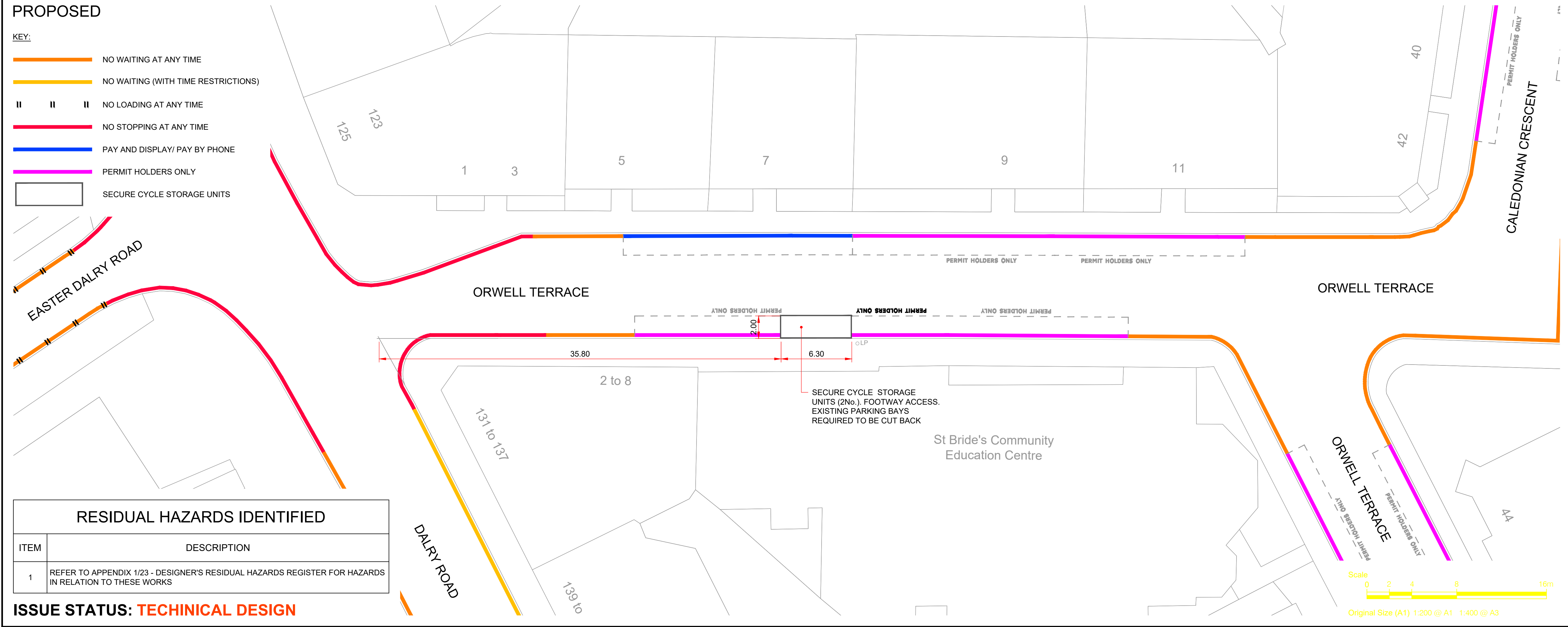
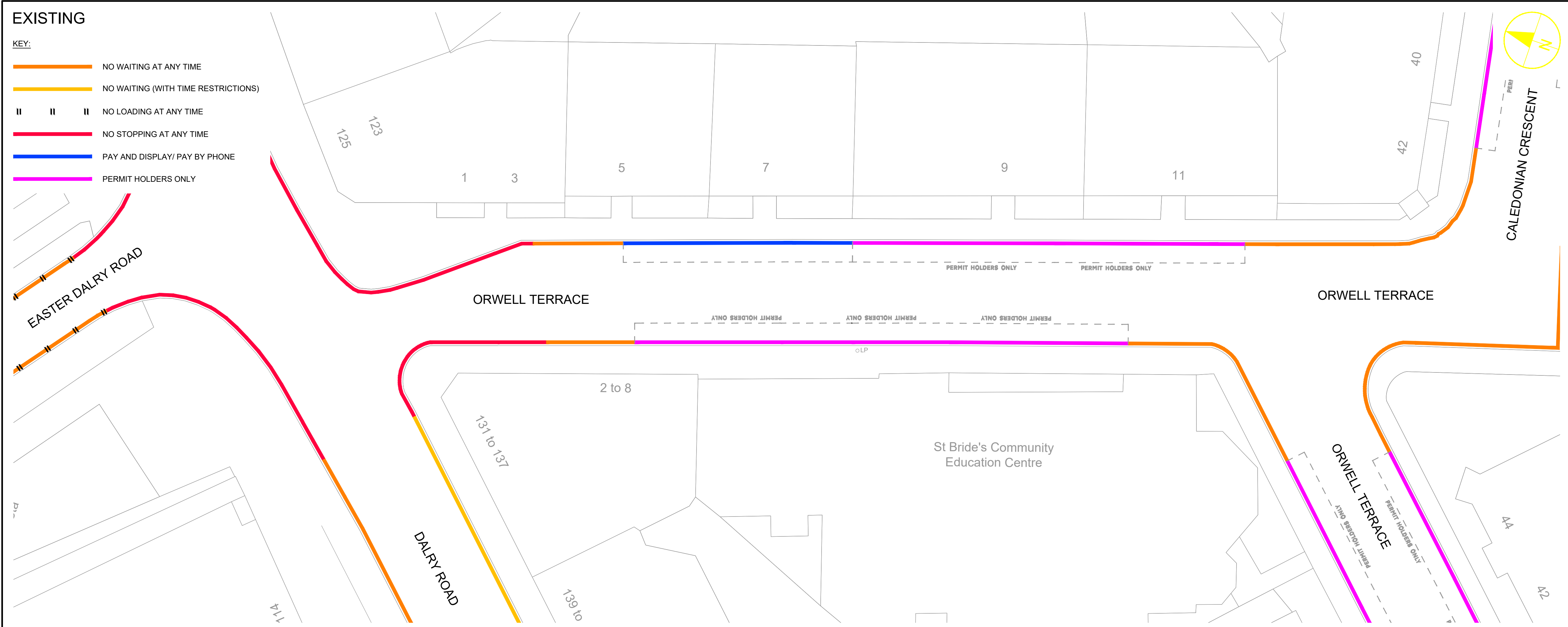

PROJECT

SECURE ON-STREET CYCLE PARKING - PHASE 2

CLIENT

EDINBURGH
THE CITY OF EDINBURGH COUNCIL

CONSULTANT

AECOM
1 Tanfield
EDINBURGH, EH3 5DA
+44 (0) 131 301 8600 tel
+44 (0) 131 301 8699 fax
www.aecom.com

NOTES

- ALL DIMENSIONS ARE IN METRES UNLESS STATED OTHERWISE. ALL LEVELS ARE IN METRES AND RELATE TO ORDNANCE DATUM.
- DO NOT SCALE FROM ANY DRAWING. WORK TO FIGURED DIMENSIONS ONLY.
- ALL WORKS BY THE CONTRACTOR MUST BE CARRIED OUT IN SUCH A WAY THAT ALL REQUIREMENTS UNDER THE HEALTH AND SAFETY AT WORK ACT ARE SATISFIED.
- ALL WORK IS TO BE CARRIED OUT IN COMPLIANCE WITH THE REQUIREMENTS OF THE STATUTORY AUTHORITIES AND CONSTRUCTION DESIGN AND MANAGEMENT REGULATIONS.
- AMENDMENT TO EXISTING CPZ TRO UNDER SECTIONS 35, 35 & 63 OF THE RTRA 1984.

ISSUE/REVISION

A	2024.12.12	CEC LEGEND UPDATE
-	2024.06.28	FIRST ISSUE
I/R	DATE	DESCRIPTION

KEY PLAN

PROJECT NUMBER

60726875

SHEET TITLE







ORWELL TERRACE
GENERAL LAYOUT

SHEET NUMBER

60726875-SHT-CON-TD-0105-S85-001

PROPOSED

KEY:

	NO WAITING AT ANY TIME
	NO LOADING AT ANY TIME
	DISABLED BAYS
	PERMIT HOLDERS ONLY
	SHARED USE (PERMIT/NO-PERMIT)
	SECURE CYCLE STORAGE UNIT

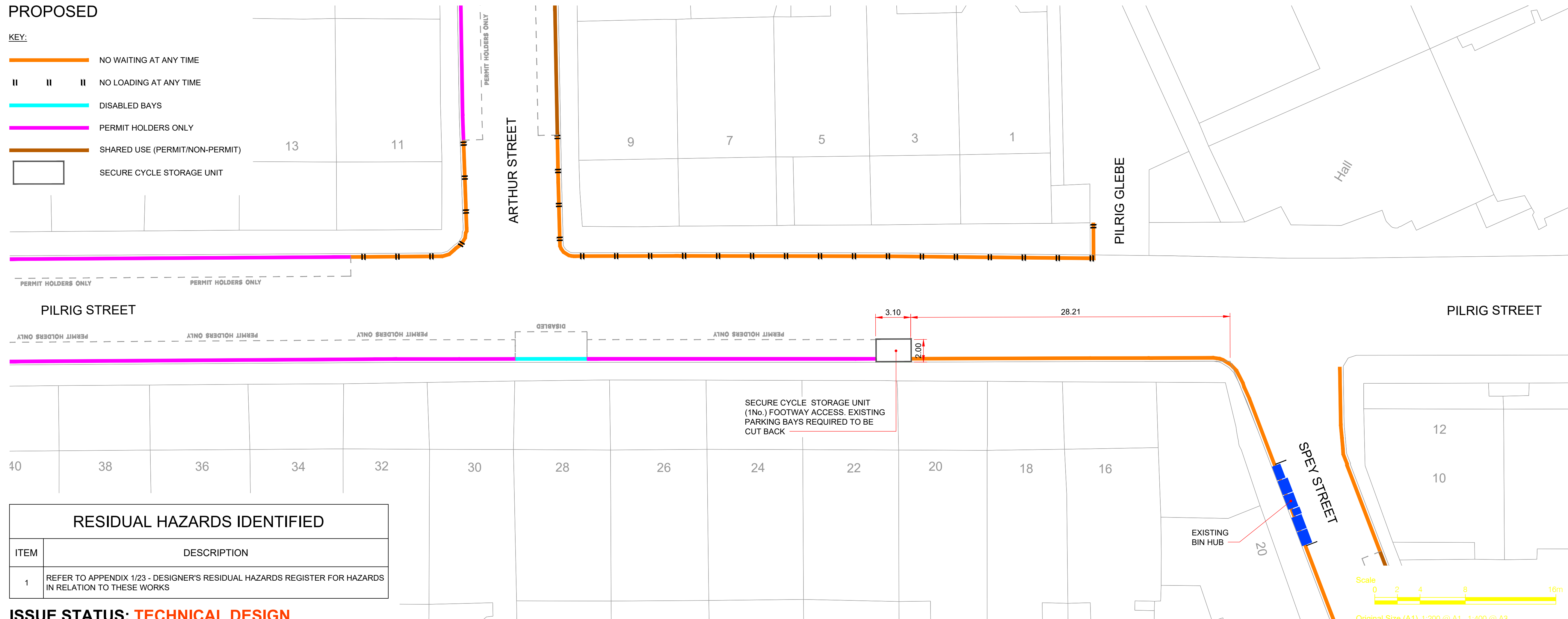

RESIDUAL HAZARDS IDENTIFIED	
ITEM	DESCRIPTION
1	REFER TO APPENDIX 1/23 - DESIGNER'S RESIDUAL HAZARDS REGISTER FOR HAZARDS IN RELATION TO THESE WORKS

ISSUE STATUS: TECHNICAL DESIGN

This drawing has been prepared for the use of AECOM's client. It may not be used, modified, reproduced or relied upon by third parties except as agreed by AECOM or as required by law. AECOM accepts no responsibility and denies any liability whatsoever to any party that uses or relies on this drawing without AECOM's express written consent. Do not scale this document. All measurements must be obtained from the stated dimensions.

AECOM

PROJECT

SECURE ON-STREET CYCLE PARKING - PHASE 2

CLIENT

◆ EDINBURGH ◆
THE CITY OF EDINBURGH COUNCIL

CONSULTANT

AECOM
1 Tanfield
EDINBURGH, EH3 5DA
+44 (0) 131 301 8600 tel
+44 (0) 131 301 8699 fax
www.aecom.com

NOTES

1. ALL DIMENSIONS ARE IN METRES UNLESS STATED OTHERWISE. ALL LEVELS ARE IN METRES AND RELATE TO ORDNANCE DATUM.
2. DO NOT SCALE FROM ANY DRAWING. WORK TO FIGURED DIMENSIONS ONLY.
3. ALL WORKS BY THE CONTRACTOR MUST BE CARRIED OUT IN SUCH A WAY THAT ALL REQUIREMENTS UNDER THE HEALTH AND SAFETY AT WORK ACT ARE SATISFIED.
4. ALL WORK IS TO BE CARRIED OUT IN COMPLIANCE WITH THE REQUIREMENTS OF THE STATUTORY AUTHORITIES AND CONSTRUCTION DESIGN AND MANAGEMENT REGULATIONS.
5. AMENDMENT TO EXISTING CPZ TRO UNDER SECTIONS 35, 35 & 63 OF THE RTTRA 1984.

ISSUE/REVISION

A	2024.12.12	CEC LEGEND UPDATE
-	2024.09.06	FIRST ISSUE
I/R	DATE	DESCRIPTION

KEY PLAN

PROJECT NUMBER

60726875

SHEET TITLE

PILRIG STREET
GENERAL LAYOUT

SHEET NUMBER

60726875-SHT-CON-TD-0105-S86-001

File name: C:\Users\9099417\OneDrive - CITY OF EDINBURGH COUNCIL\ALL FILES\20-SHEETS\60726875-SHT-CON-TD-0105-S87-001 - PIRRIE STREET.DWG
Last saved by: 9099417 Last Plotter: 2024-12-12

ISO A1 594mm x 841mm
Approved: PM
Checked: AA
Designer: AUS
Project Management Initials:

EXISTING

- KEY:
- NO WAITING AT ANY TIME
 - NO WAITING (WITH TIME RESTRICTIONS)
 - NO LOADING AT ANY TIME
 - NO LOADING WITH RESTRICTION HOURS
 - PERMIT HOLDERS ONLY
 - SHARED USE (PERMIT/ NON-PERMIT HOLDER BAYS)



PROPOSED

- KEY:
- NO WAITING AT ANY TIME
 - NO WAITING (WITH TIME RESTRICTIONS)
 - NO LOADING AT ANY TIME
 - NO LOADING WITH RESTRICTION HOURS
 - PERMIT HOLDERS ONLY
 - SHARED USE (PERMIT/ NON-PERMIT HOLDER BAYS)
 - SECURE CYCLE STORAGE UNITS

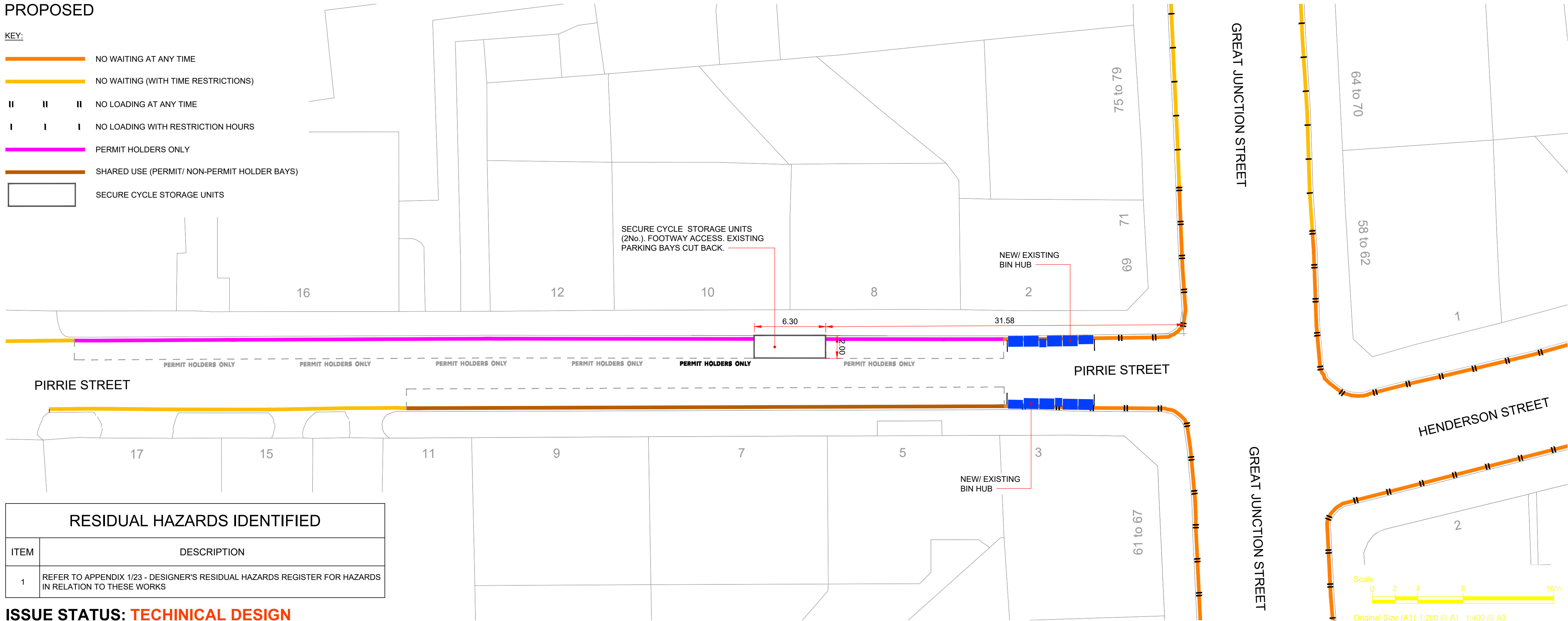

RESIDUAL HAZARDS IDENTIFIED

ITEM	DESCRIPTION
1	REFER TO APPENDIX 1/23 - DESIGNER'S RESIDUAL HAZARDS REGISTER FOR HAZARDS IN RELATION TO THESE WORKS

ISSUE STATUS: TECHNICAL DESIGN



PROJECT

SECURE ON-STREET
CYCLE PARKING -
PHASE 2

CLIENT



CONSULTANT

AECOM
1 Tanfield
EDINBURGH, EH3 5DA
+44 (0) 131 301 8600 tel
+44 (0) 131 301 8699 fax
www.aecom.com

NOTES

- ALL DIMENSIONS ARE IN METRES UNLESS STATED OTHERWISE. ALL LEVELS ARE IN METRES AND RELATE TO ORDNANCE DATUM.
- DO NOT SCALE FROM ANY DRAWING. WORK TO FIGURED DIMENSIONS ONLY.
- ALL WORKS BY THE CONTRACTOR MUST BE CARRIED OUT IN SUCH A WAY THAT ALL REQUIREMENTS UNDER THE HEALTH AND SAFETY AT WORK ACT ARE SATISFIED.
- ALL WORK IS TO BE CARRIED OUT IN COMPLIANCE WITH THE REQUIREMENTS OF THE STATUTORY AUTHORITIES AND CONSTRUCTION DESIGN AND MANAGEMENT REGULATIONS.
- AMENDMENT TO EXISTING CPZ TRO UNDER SECTIONS 35, 35 & 63 OF THE RTRA 1984.

ISSUE/REVISION

A	2024.12.12	CEC LEGEND UPDATE
-	2024.06.28	FIRST ISSUE
I/R	DATE	DESCRIPTION

KEY PLAN

PROJECT NUMBER

60726875

SHEET TITLE

PIRRIE STREET
GENERAL LAYOUT

SHEET NUMBER

60726875-SHT-CON-TD-0105-S87-001

File name: C:\USERS\9099417\ONE\DRIVE - CITY OF EDINBURGH COUNCIL\ALL FILES\20-SHEETS\60726875-SHT-CON-TD-0105-S41-001 - QUEEN CHARLOTTE STREET.DWG
Last saved by: 9099417 Last Plotter: 2025-01-16

ISO A1 594mm x 841mm
Approved: PM
Checked: AA
Designer: AUS
Project Management Initials:

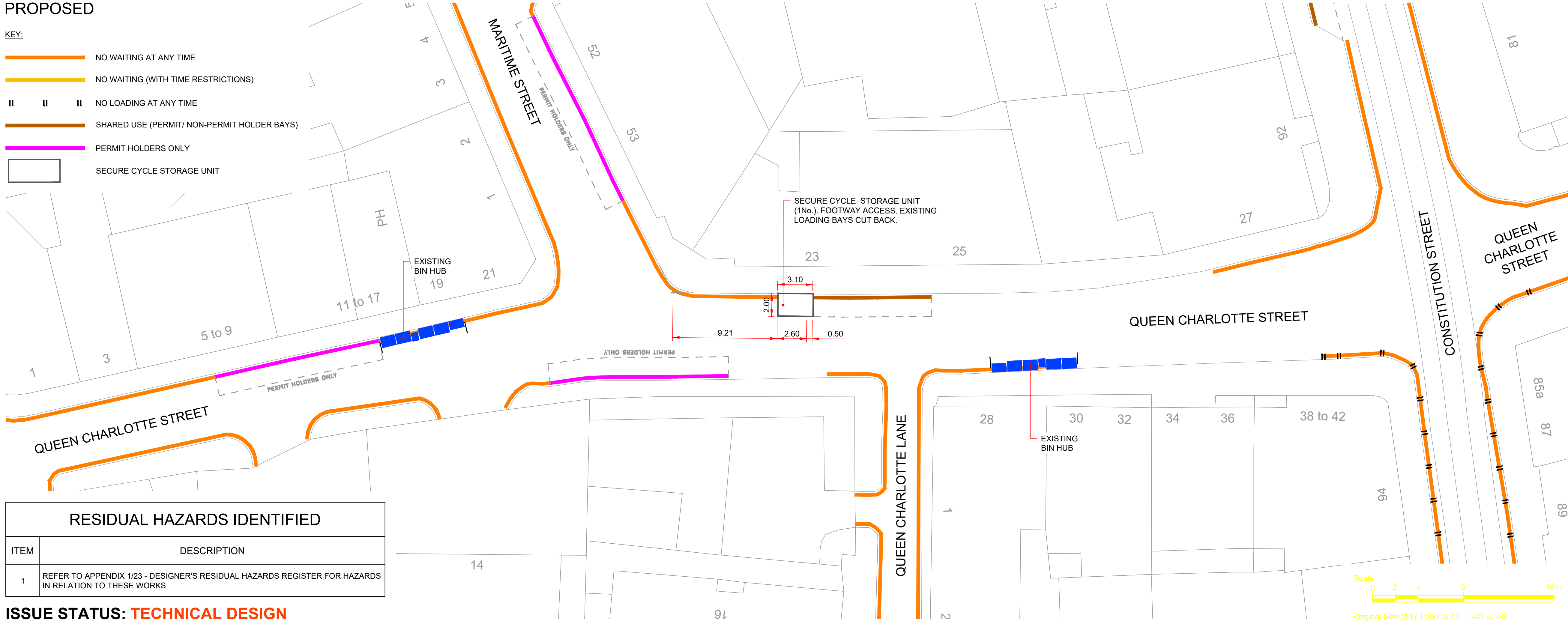
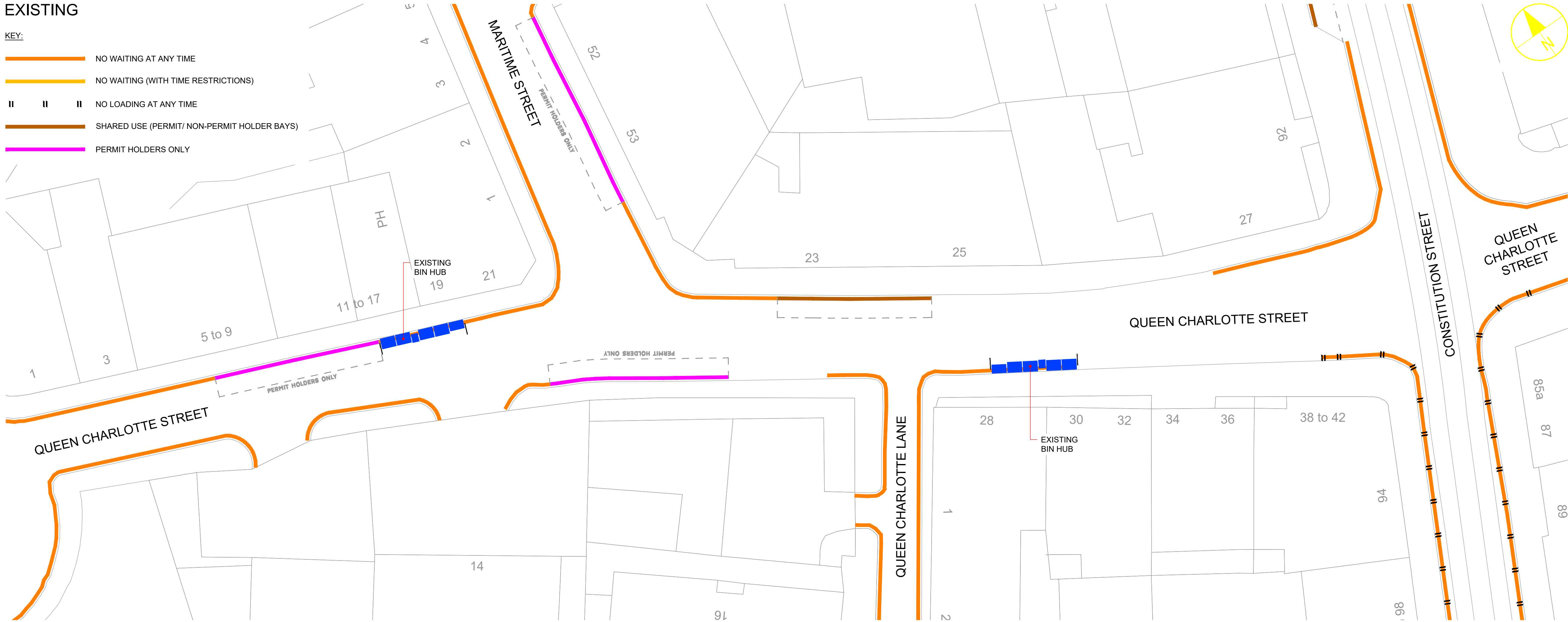

RESIDUAL HAZARDS IDENTIFIED

ITEM	DESCRIPTION
1	REFER TO APPENDIX 1/23 - DESIGNER'S RESIDUAL HAZARDS REGISTER FOR HAZARDS IN RELATION TO THESE WORKS

ISSUE STATUS: TECHNICAL DESIGN

AECOM

PROJECT

**SECURE ON-STREET
CYCLE PARKING -
PHASE 2**

CLIENT

EDINBURGH
THE CITY OF EDINBURGH COUNCIL

CONSULTANT

AECOM
1 Tanfield
EDINBURGH, EH3 5DA
+44 (0) 131 301 8600 tel
+44 (0) 131 301 8699 fax
www.aecom.com

NOTES

- ALL DIMENSIONS ARE IN METRES UNLESS STATED OTHERWISE. ALL LEVELS ARE IN METRES AND RELATE TO ORDNANCE DATUM.
- DO NOT SCALE FROM ANY DRAWING. WORK TO FIGURED DIMENSIONS ONLY.
- ALL WORKS BY THE CONTRACTOR MUST BE CARRIED OUT IN SUCH A WAY THAT ALL REQUIREMENTS UNDER THE HEALTH AND SAFETY AT WORK ACT ARE SATISFIED.
- ALL WORK IS TO BE CARRIED OUT IN COMPLIANCE WITH THE REQUIREMENTS OF THE STATUTORY AUTHORITIES AND CONSTRUCTION DESIGN AND MANAGEMENT REGULATIONS.
- AMENDMENT TO EXISTING CPZ TRO UNDER SECTIONS 35, 35 & 63 OF THE RTRA 1984.

ISSUE/REVISION

B	2024.12.12	CEC LEGEND UPDATE
A	2024.08.30	SITE LOCATION CHANGED
-	2024.06.28	FIRST ISSUE
I/R	DATE	DESCRIPTION

KEY PLAN

PROJECT NUMBER

60726875

SHEET TITLE

QUEEN CHARLOTTE STREET
GENERAL LAYOUT

SHEET NUMBER

60726875-SHT-CON-TD-0105-S41-001

ISO A1 594mm x 841mm
Approved: PM
Checked: AUS
Designer: AA
Project Management Initials:

Filename: C:\USERS\9099417\ONE\DRIVE - CITY OF EDINBURGH COUNCIL\ALL FILES\20-SHEETS\60726875-SHT-CON-TD-0105-S88-001 - RANKEILLOR STREET.DWG
Last saved by: 9099417
Last Printed: 2024-12-19

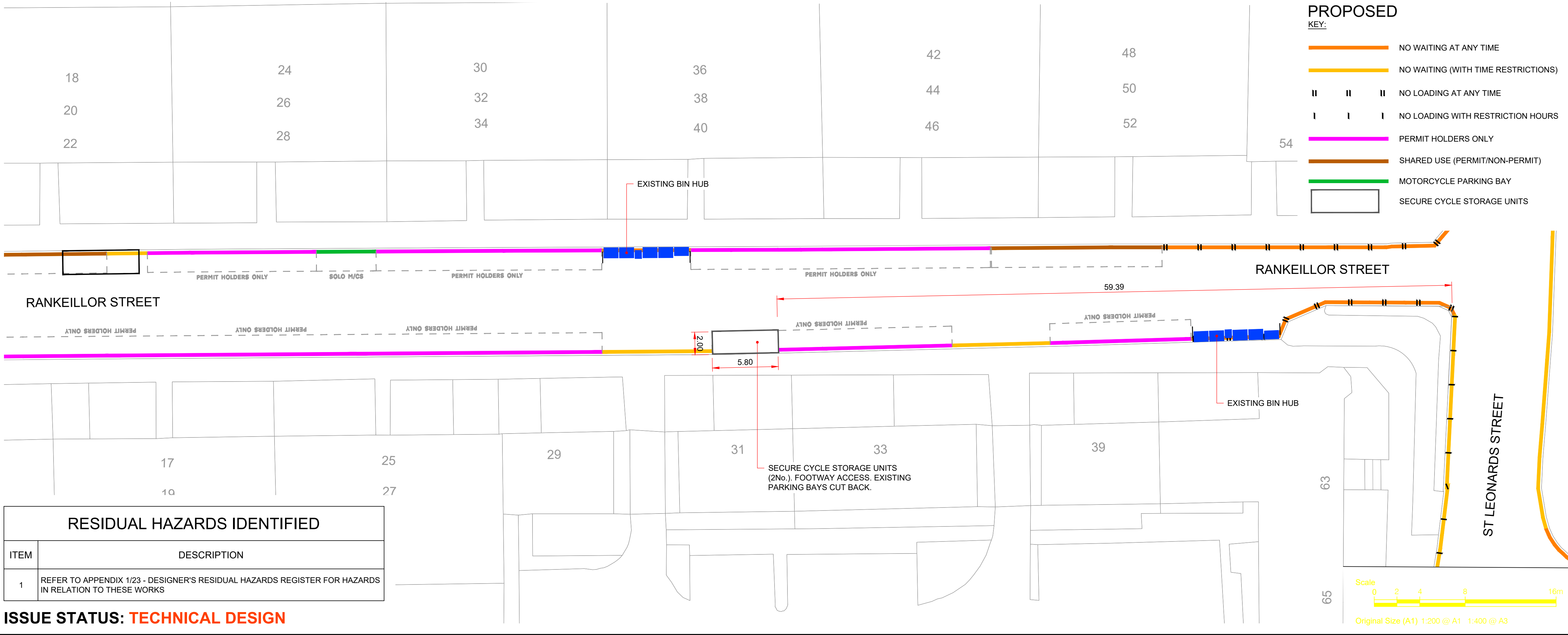

This drawing has been prepared for the use of AECOM's client. It may not be used, modified, reproduced or relied upon by third parties, except as agreed by AECOM or as required by law. AECOM accepts no responsibility, and denies any liability whatsoever, to any party that uses or relies on this drawing without AECOM's express written consent. All measurements must be obtained from the stated dimensions.

AECOM

PROJECT

SECURE ON-STREET CYCLE PARKING - PHASE 2

CLIENT

EDINBURGH

THE CITY OF EDINBURGH COUNCIL

CONSULTANT

AECOM
1 Tanfield
EDINBURGH, EH3 5DA
+44 (0) 131 301 8600 tel
+44 (0) 131 301 8699 fax
www.aecom.com

NOTES

- ALL DIMENSIONS ARE IN METRES UNLESS STATED OTHERWISE. ALL LEVELS ARE IN METRES AND RELATE TO ORDNANCE DATUM.
- DO NOT SCALE FROM ANY DRAWING. WORK TO FIGURED DIMENSIONS ONLY.
- ALL WORKS BY THE CONTRACTOR MUST BE CARRIED OUT IN SUCH A WAY THAT ALL REQUIREMENTS UNDER THE HEALTH AND SAFETY AT WORK ACT ARE SATISFIED.
- ALL WORK IS TO BE CARRIED OUT IN COMPLIANCE WITH THE REQUIREMENTS OF THE STATUTORY AUTHORITIES AND CONSTRUCTION DESIGN AND MANAGEMENT REGULATIONS.
- AMENDMENT TO EXISTING CPZ TRO UNDER SECTIONS 35, 35 & 63 OF THE RTRA 1984.

ISSUE/REVISION

NO.	DATE	DESCRIPTION
A	2024.12.12	CEC LEGEND UPDATE
-	2024.09.06	FIRST ISSUE

KEY PLAN

PROJECT NUMBER

60726875

SHEET TITLE



RANKEILLOR STREET
GENERAL LAYOUT

SHEET NUMBER

60726875-SHT-CON-TD-0105-S88-001

EXISTING



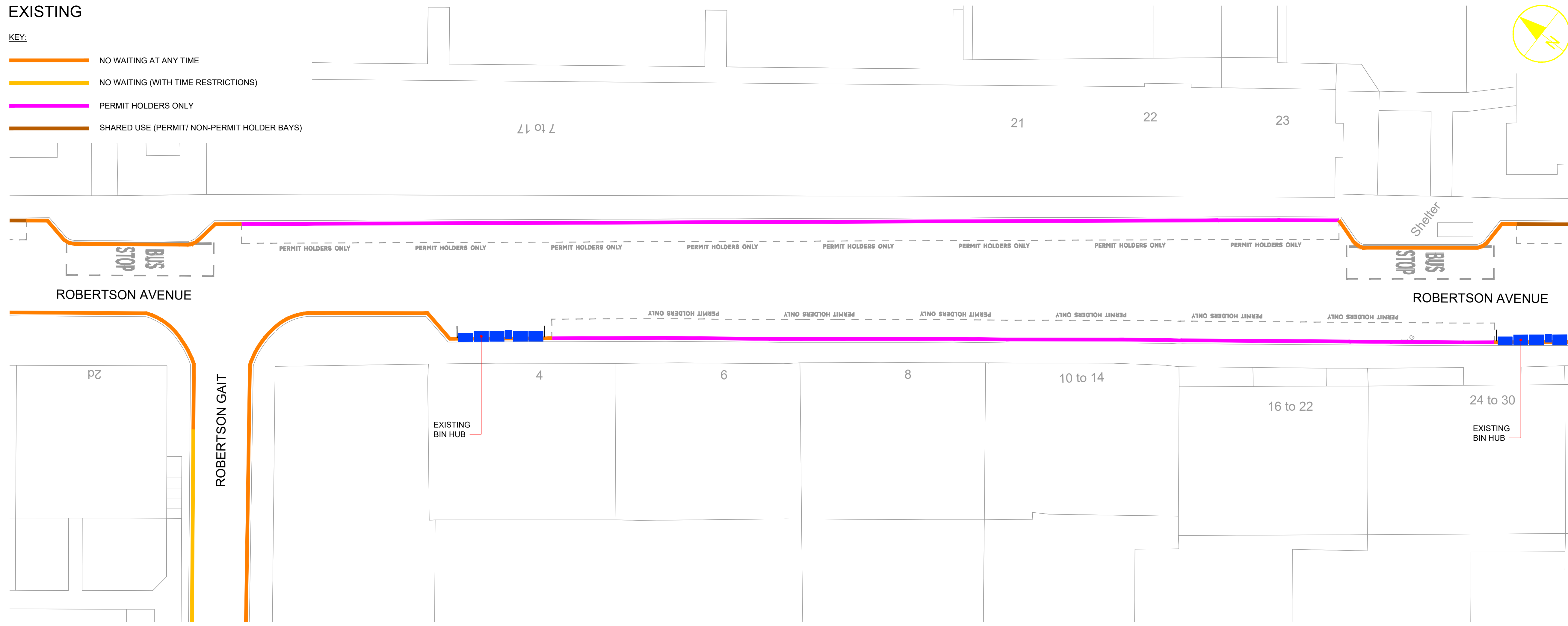

KEY:

-  NO WAITING AT ANY TIME
-  NO WAITING (WITH TIME RESTRICTIONS)
- PERMIT HOLDERS ONLY
- SHARED USE (PERMIT/ NON-PERMIT HOLDER BAYS)



PROPOSED

KEY:

- | | |
|---|---|
|  | NO WAITING AT ANY TIME |
| | NO WAITING (WITH TIME RESTRICTIONS) |
|  | PERMIT HOLDERS ONLY |
|  | SHARED USE (PERMIT/ NON-PERMIT HOLDER BAYS) |
|  | SECURE CYCLE STORAGE UNITS |

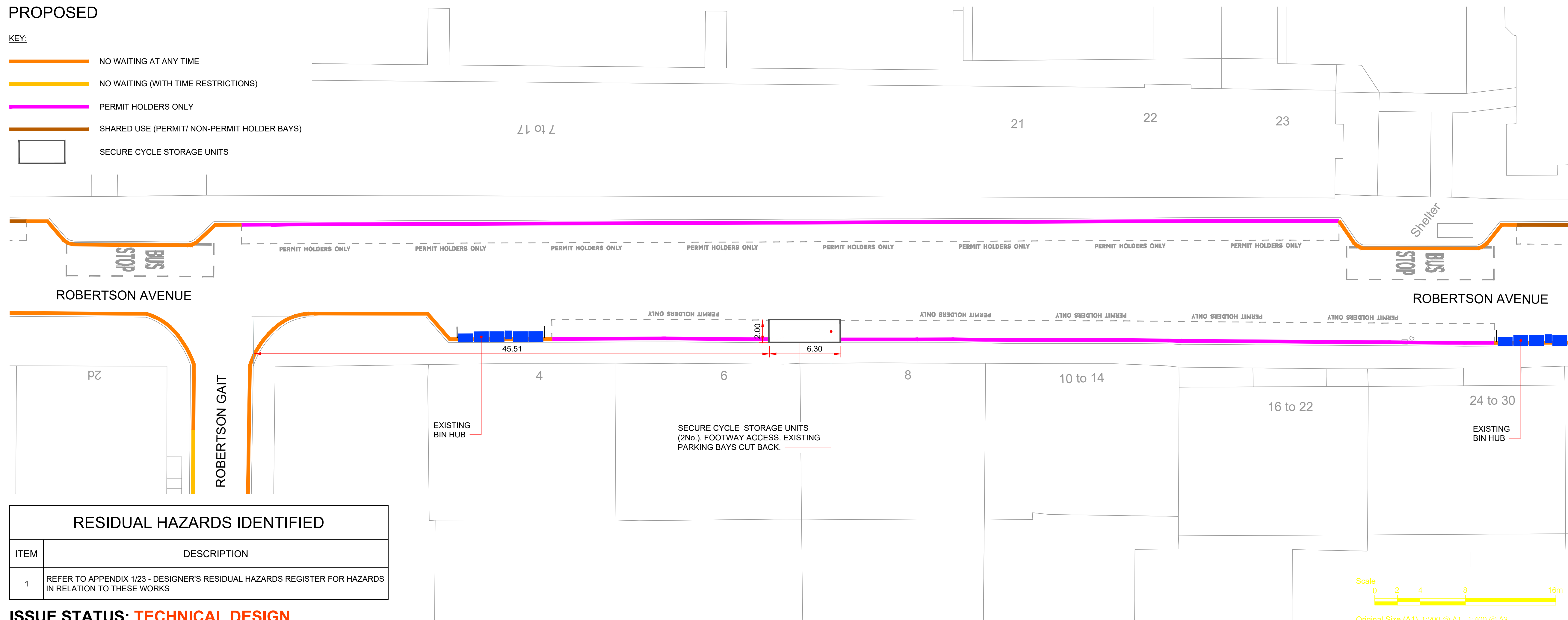

RESIDUAL HAZARDS IDENTIFIED	
ITEM	DESCRIPTION
1	REFER TO APPENDIX 1/23 - DESIGNER'S RESIDUAL HAZARDS REGISTER FOR HAZARDS IN RELATION TO THESE WORKS

ISSUE STATUS: TECHNICAL DESIGN

AECOM

PROJECT

SECURE ON-STREET CYCLE PARKING - PHASE 2

CLIENT



CONSULTANT

AECOM
1 Tanfield
EDINBURGH, EH3 5DA
+44 (0) 131 301 8600 tel
+44 (0) 131 301 8699 fax
www.aecom.com

NOTES

1. ALL DIMENSIONS ARE IN METRES UNLESS STATED OTHERWISE. ALL LEVELS ARE IN METRES AND RELATE TO ORDNANCE DATUM.
2. DO NOT SCALE FROM ANY DRAWING. WORK TO FIGURED DIMENSIONS ONLY.
3. ALL WORKS BY THE CONTRACTOR MUST BE CARRIED OUT IN SUCH A WAY THAT ALL REQUIREMENTS UNDER THE HEALTH AND SAFETY AT WORK ACT ARE SATISFIED.
4. ALL WORK IS TO BE CARRIED OUT IN COMPLIANCE WITH THE REQUIREMENTS OF THE STATUTORY AUTHORITIES AND CONSTRUCTION DESIGN AND MANAGEMENT REGULATIONS.
5. AMENDMENT TO EXISTING CPZ TR0 UNDER SECTIONS 35, 35 & 63 OF THE RTTA 1984.

ISSUE/REVISION

B	2024.12.12	CEC LEGEND UPDATE
A	2024.08.30	UPDATED AT CEC REQUEST
-	2024.06.28	FIRST ISSUE
I/R	DATE	DESCRIPTION

KEY PLAN

PROJECT NUMBER

60726875

SHEET TITLE

ROBERTSON AVENUE
GENERAL LAYOUT

SHEET NUMBER

60726875-SHT-CON-TD-0105-S89-001

File name: C:\USERS\9099417\ONE\DRIVE - CITY OF EDINBURGH COUNCIL\ALL FILES\20-SHEETS\60726875-SHT-CON-TD-0105-S94-001 - SPEY TERRACE.DWG
Last saved by: 9099417 Last Plotter: 2024-12-16

ISO A1 594mm x 841mm
Approved: PM
Checked: AUS
Designer: AA
Project Management Initials:

EXISTING

- KEY:
- NO WAITING AT ANY TIME
 - NO WAITING (WITH TIME RESTRICTIONS)
 - PERMIT HOLDERS ONLY
 - SHARED USE (PERMIT/NON-PERMIT)

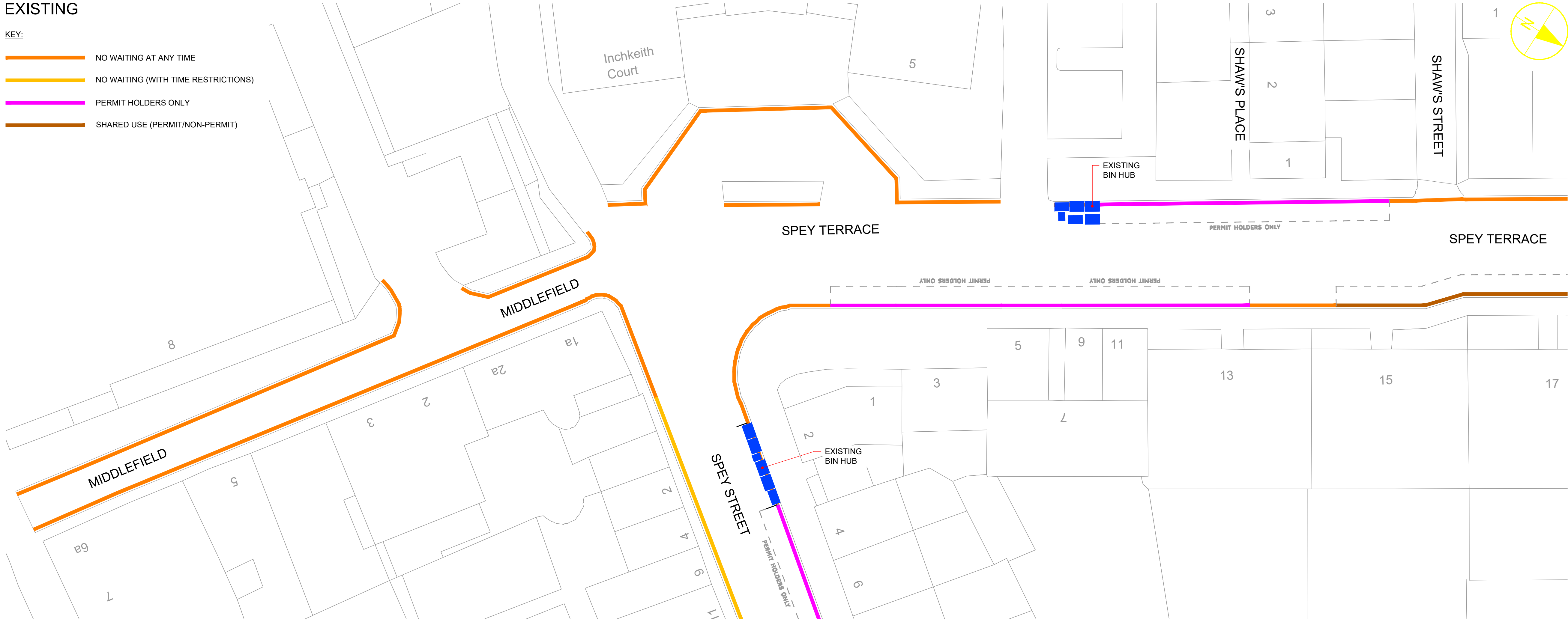

PROPOSED

- KEY:
- NO WAITING AT ANY TIME
 - NO WAITING (WITH TIME RESTRICTIONS)
 - PERMIT HOLDERS ONLY
 - SHARED USE (PERMIT/NON-PERMIT)
 - SECURE CYCLE STORAGE UNITS

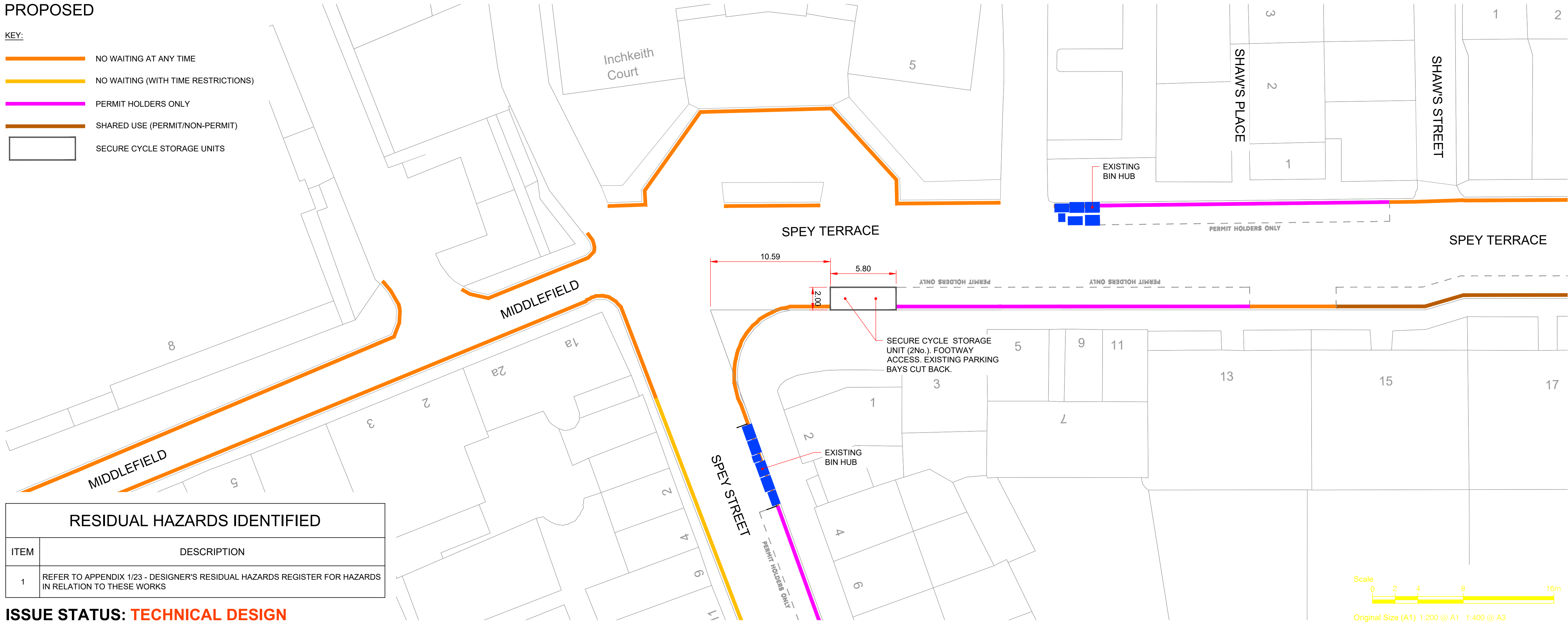

RESIDUAL HAZARDS IDENTIFIED

ITEM	DESCRIPTION
1	REFER TO APPENDIX 1/23 - DESIGNER'S RESIDUAL HAZARDS REGISTER FOR HAZARDS IN RELATION TO THESE WORKS

ISSUE STATUS: **TECHNICAL DESIGN**

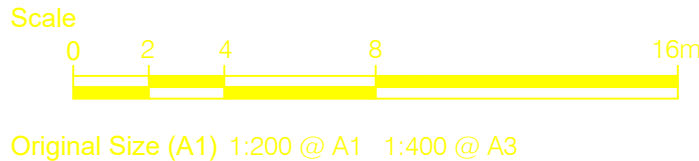
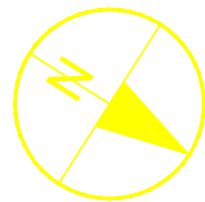

This drawing has been prepared for the use of AECOM's client. It may not be used, modified, reproduced or relied upon by third parties, except as agreed by AECOM or as required by law. AECOM accepts no responsibility, and denies any liability whatsoever, to any party that uses or relies on this drawing without AECOM's express written consent. Do not scale this document. All measurements must be obtained from the stated dimensions.



PROJECT

SECURE ON-STREET
CYCLE PARKING -
PHASE 2

CLIENT



CONSULTANT

AECOM
1 Tanfield
EDINBURGH, EH3 5DA
+44 (0) 131 301 8600 tel
+44 (0) 131 301 8699 fax
www.aecom.com

NOTES

- ALL DIMENSIONS ARE IN METRES UNLESS STATED OTHERWISE. ALL LEVELS ARE IN METRES AND RELATE TO ORDNANCE DATUM.
- DO NOT SCALE FROM ANY DRAWING. WORK TO FIGURED DIMENSIONS ONLY.
- ALL WORKS BY THE CONTRACTOR MUST BE CARRIED OUT IN SUCH A WAY THAT ALL REQUIREMENTS UNDER THE HEALTH AND SAFETY AT WORK ACT ARE SATISFIED.
- ALL WORK IS TO BE CARRIED OUT IN COMPLIANCE WITH THE REQUIREMENTS OF THE STATUTORY AUTHORITIES AND CONSTRUCTION DESIGN AND MANAGEMENT REGULATIONS.
- AMENDMENT TO EXISTING CPZ TRO UNDER SECTIONS 35, 35 & 63 OF THE RTRA 1984.

ISSUE/REVISION

REV	DATE	DESCRIPTION
A	2024.12.16	CEC LEGEND UPDATE
-	2024.09.06	FIRST ISSUE
I/R	DATE	DESCRIPTION

KEY PLAN

PROJECT NUMBER

60726875

SHEET TITLE

SPEY TERRACE
GENERAL LAYOUT

SHEET NUMBER

60726875-SHT-CON-TD-0105-S94-001

EXISTING

- KEY:
- NO WAITING AT ANY TIME
 - NO WAITING (WITH TIME RESTRICTIONS)
 - DISABLED BAYS
 - PERMIT HOLDERS ONLY
 - SHARED USE (PERMIT/NON-PERMIT)

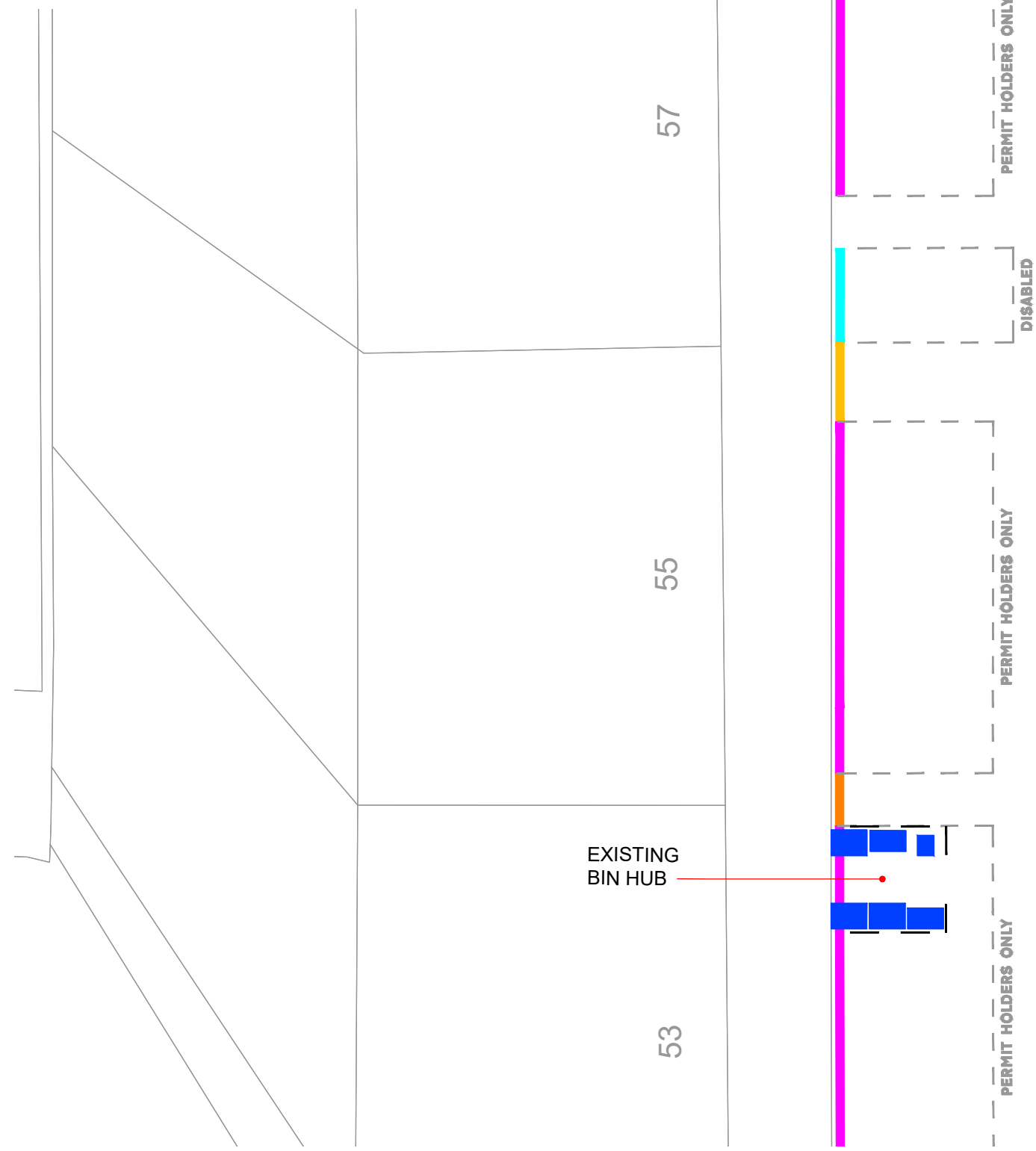

PROPOSED

- KEY:
- NO WAITING AT ANY TIME
 - NO WAITING (WITH TIME RESTRICTIONS)
 - DISABLED BAYS
 - PERMIT HOLDERS ONLY
 - SHARED USE (PERMIT/NON-PERMIT)
 - SECURE CYCLE STORAGE UNIT

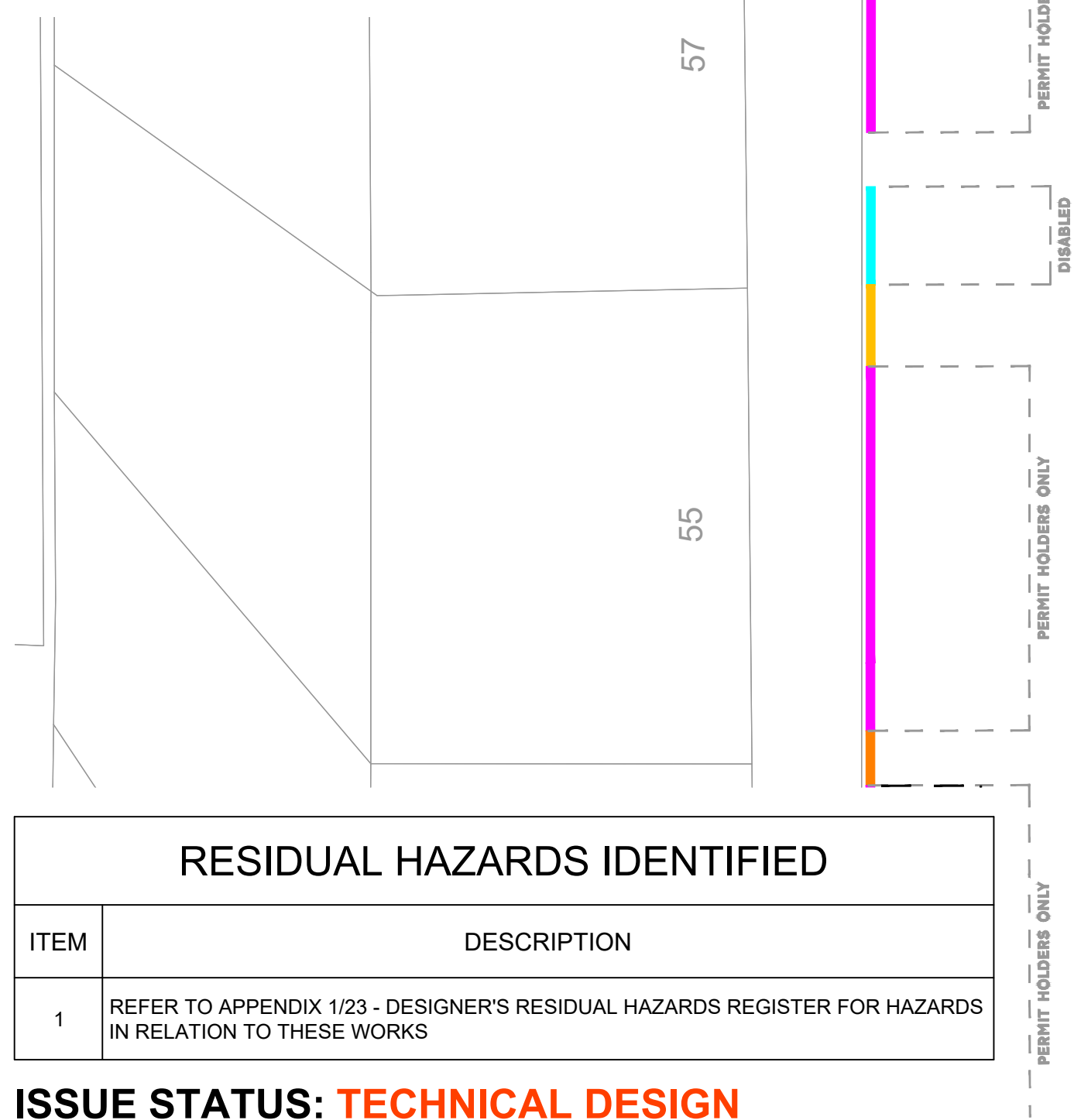

RESIDUAL HAZARDS IDENTIFIED

ITEM	DESCRIPTION
1	REFER TO APPENDIX 1/23 - DESIGNER'S RESIDUAL HAZARDS REGISTER FOR HAZARDS IN RELATION TO THESE WORKS

ISSUE STATUS: **TECHNICAL DESIGN**

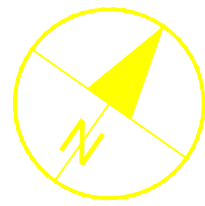

PROJECT

SECURE ON-STREET
CYCLE PARKING -
PHASE 2

CLIENT

◆ **EDINBURGH** ◆
THE CITY OF EDINBURGH COUNCIL

CONSULTANT

AECOM
1 Tanfield
EDINBURGH, EH3 5DA
+44 (0) 131 301 8600 tel
+44 (0) 131 301 8699 fax
www.aecom.com

NOTES

- ALL DIMENSIONS ARE IN METRES UNLESS STATED OTHERWISE. ALL LEVELS ARE IN METRES AND RELATE TO ORDNANCE DATUM.
- DO NOT SCALE FROM ANY DRAWING. WORK TO FIGURED DIMENSIONS ONLY.
- ALL WORKS BY THE CONTRACTOR MUST BE CARRIED OUT IN SUCH A WAY THAT ALL REQUIREMENTS UNDER THE HEALTH AND SAFETY AT WORK ACT ARE SATISFIED.
- ALL WORK IS TO BE CARRIED OUT IN COMPLIANCE WITH THE REQUIREMENTS OF THE STATUTORY AUTHORITIES AND CONSTRUCTION DESIGN AND MANAGEMENT REGULATIONS.
- AMENDMENT TO EXISTING CPZ TRO UNDER SECTIONS 35, 35 & 63 OF THE RTRA 1984.

ISSUE/REVISION

A	2024.12.16	CEC LEGEND UPDATE
-	2024.09.06	FIRST ISSUE
I/R	DATE	DESCRIPTION

KEY PLAN

PROJECT NUMBER

60726875

SHEET TITLE

SPRINGFIELD
GENERAL LAYOUT

SHEET NUMBER

60726875-SHT-CON-TD-0105-S95-001

File name: C:\USERS\909175\ONE\DRIVE - CITY OF EDINBURGH COUNCIL\SSCP\ALL FILES\20-SHEETS\60726875-SHT-CON-TD-0105-S96-001 - SPRINGFIELD BUILDINGS.DWG
Last saved by: 9091756 Last Plotted: 2024-12-19

ISO A1 994mm x 841mm
Approved: PM
Checked: AUS
Designer: AA
Project Management Initials:

EXISTING

- KEY:
- NO WAITING AT ANY TIME
 - PERMIT HOLDERS ONLY
 - CAR CLUB HOLDERS
 - LOADING BAY

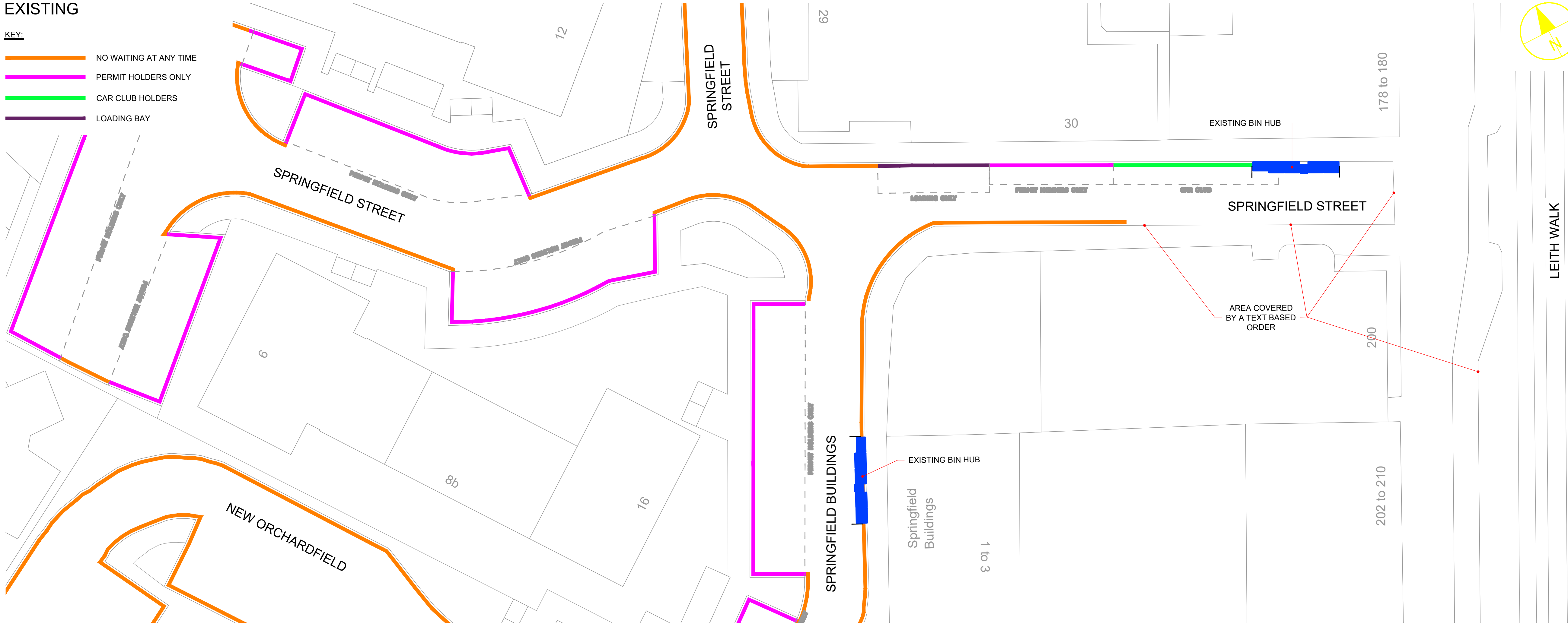

PROPOSED

- KEY:
- NO WAITING AT ANY TIME
 - PERMIT HOLDERS ONLY
 - CAR CLUB HOLDERS
 - LOADING BAY
 - SECURE CYCLE STORAGE UNIT

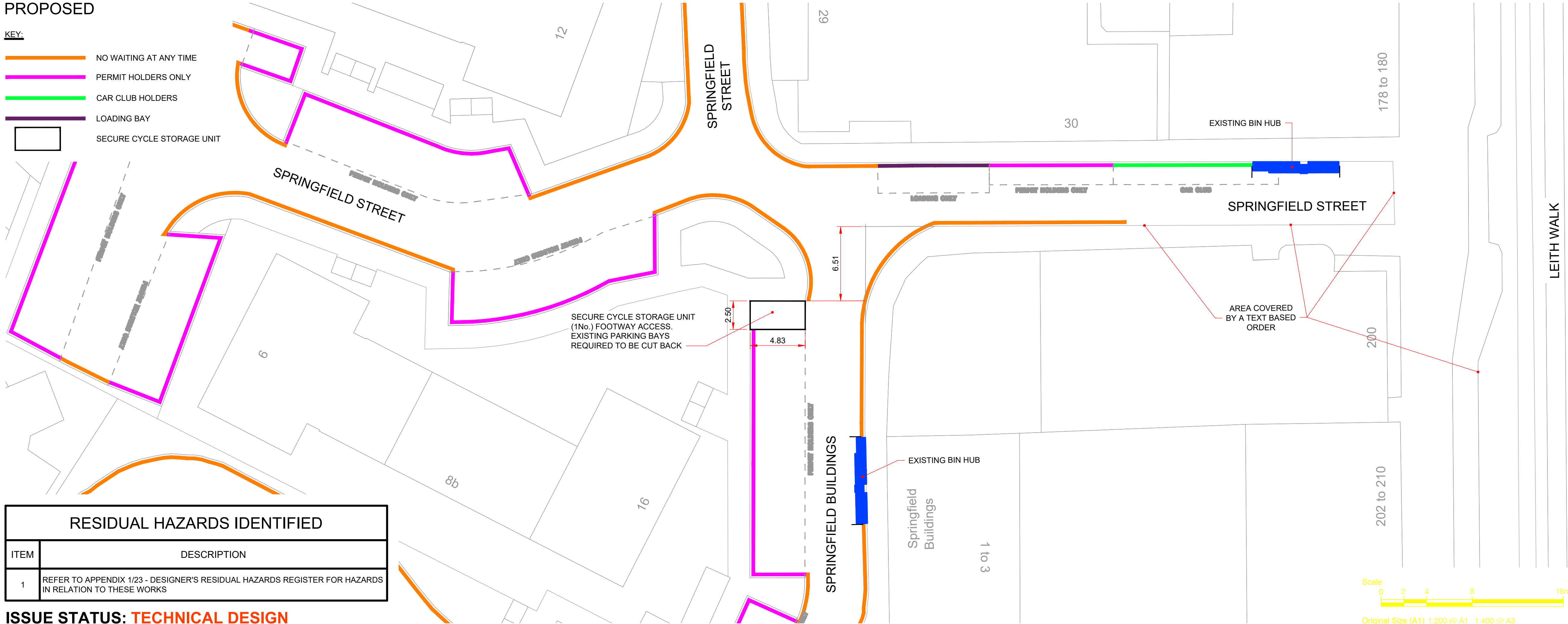

RESIDUAL HAZARDS IDENTIFIED

ITEM	DESCRIPTION
1	REFER TO APPENDIX 1/23 - DESIGNER'S RESIDUAL HAZARDS REGISTER FOR HAZARDS IN RELATION TO THESE WORKS

ISSUE STATUS: **TECHNICAL DESIGN**

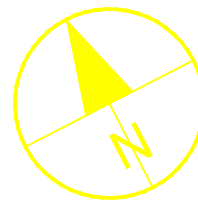

LEITH WALK

AECOM

PROJECT

SECURE ON-STREET
CYCLE PARKING -
PHASE 2

CLIENT

EDINBURGH
THE CITY OF EDINBURGH COUNCIL

CONSULTANT

AECOM
1 Tanfield
EDINBURGH, EH3 5DA
+44 (0) 131 301 8600 tel
+44 (0) 131 301 8699 fax
www.aecom.com

NOTES

- ALL DIMENSIONS ARE IN METRES UNLESS STATED OTHERWISE. ALL LEVELS ARE IN METRES AND RELATE TO ORDNANCE DATUM.
- DO NOT SCALE FROM ANY DRAWING. WORK TO FIGURED DIMENSIONS ONLY.
- ALL WORKS BY THE CONTRACTOR MUST BE CARRIED OUT IN SUCH A WAY THAT ALL REQUIREMENTS UNDER THE HEALTH AND SAFETY AT WORK ACT ARE SATISFIED.
- ALL WORK IS TO BE CARRIED OUT IN COMPLIANCE WITH THE REQUIREMENTS OF THE STATUTORY AUTHORITIES AND CONSTRUCTION DESIGN AND MANAGEMENT REGULATIONS.
- AMENDMENT TO EXISTING CPZ TRO UNDER SECTIONS 35, 35 & 63 OF THE RTRA 1984.
- SERVICE INFORMATION IS INTERPOLATED FROM INFORMATION RECEIVED FROM THE UTILITY PROVIDERS, AND AS SUCH NO GUARANTEE OF THEIR ACCURACY CAN BE GIVEN. CONTRACTOR TO SATISFY THEMSELVES AS TO THE ACCURACY OF SUCH INFORMATION.

ISSUE/REVISION

A	2024.12.19	CEC LEGEND UPDATE
-	2024.09.06	FIRST ISSUE
I/R	DATE	DESCRIPTION

KEY PLAN

PROJECT NUMBER

60726875

SHEET TITLE

SPRINGFIELD BUILDINGS
GENERAL LAYOUT

SHEET NUMBER

60726875-SHT-CON-TD-0105-S96-001

File name: C:\Users\9099417\OneDrive - CITY OF EDINBURGH COUNCIL\ALL FILES\20-SHEETS\60726875-SHT-CON-TD-0105-S99-001 - STEAD'S PLACE.DWG
Last saved by: 9099417 Last Plotted: 2024-12-19

ISO A1 594mm x 841mm
Approved: PM
Checked: AUS
Designer: AA
Project Management Initials:

EXISTING

- KEY:
- NO WAITING AT ANY TIME
 - PERMIT HOLDERS ONLY
 - SHARED USE (PERMIT/NON-PERMIT)



PROPOSED

- KEY:
- NO WAITING AT ANY TIME
 - PERMIT HOLDERS ONLY
 - SHARED USE (PERMIT/NON-PERMIT)
 - SECURE CYCLE STORAGE UNITS

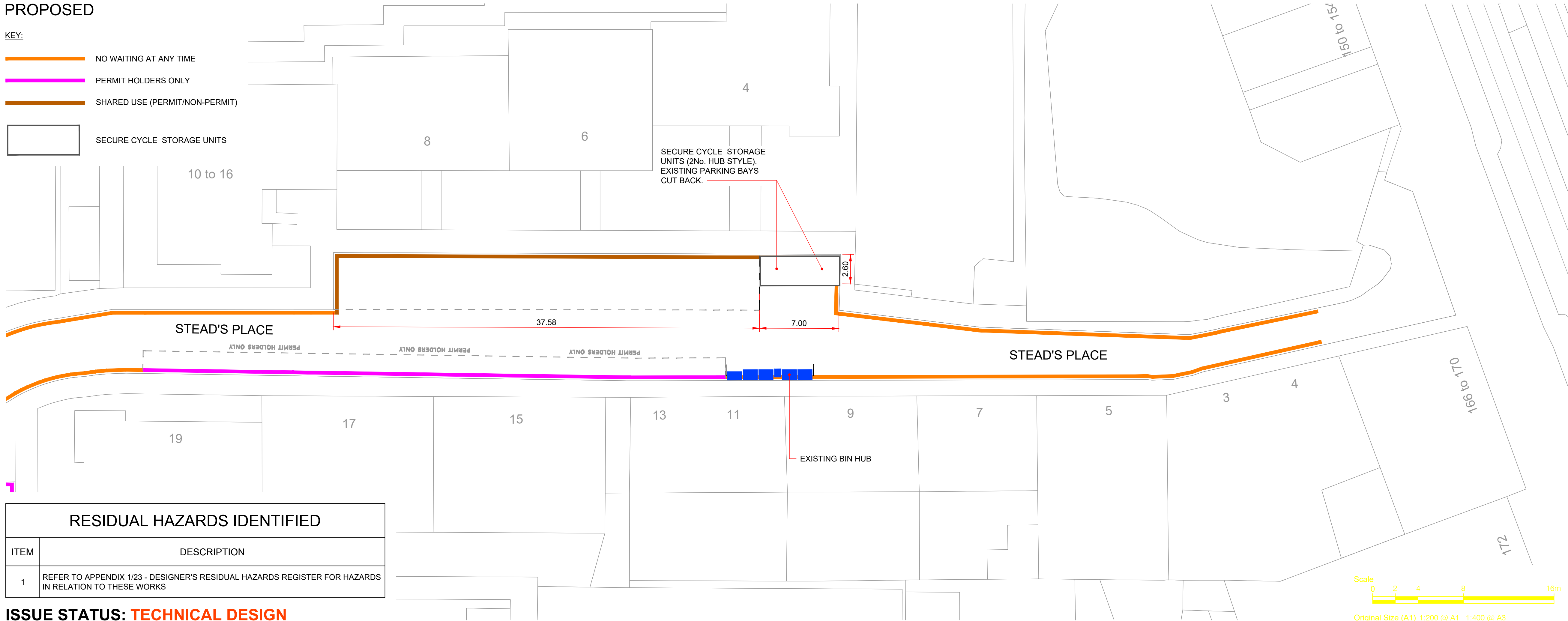

RESIDUAL HAZARDS IDENTIFIED

ITEM	DESCRIPTION
1	REFER TO APPENDIX 1/23 - DESIGNER'S RESIDUAL HAZARDS REGISTER FOR HAZARDS IN RELATION TO THESE WORKS

ISSUE STATUS: **TECHNICAL DESIGN**

AECOM

PROJECT

**SECURE ON-STREET
CYCLE PARKING -
PHASE 2**

CLIENT

EDINBURGH
THE CITY OF EDINBURGH COUNCIL

CONSULTANT

AECOM
1 Tanfield
EDINBURGH, EH3 5DA
+44 (0) 131 301 8600 tel
+44 (0) 131 301 8699 fax
www.aecom.com

NOTES

- ALL DIMENSIONS ARE IN METRES UNLESS STATED OTHERWISE. ALL LEVELS ARE IN METRES AND RELATE TO ORDNANCE DATUM.
- DO NOT SCALE FROM ANY DRAWING. WORK TO FIGURED DIMENSIONS ONLY.
- ALL WORKS BY THE CONTRACTOR MUST BE CARRIED OUT IN SUCH A WAY THAT ALL REQUIREMENTS UNDER THE HEALTH AND SAFETY AT WORK ACT ARE SATISFIED.
- ALL WORK IS TO BE CARRIED OUT IN COMPLIANCE WITH THE REQUIREMENTS OF THE STATUTORY AUTHORITIES AND CONSTRUCTION DESIGN AND MANAGEMENT REGULATIONS.
- AMENDMENT TO EXISTING CPZ TRO UNDER SECTIONS 35, 35 & 63 OF THE RTRA 1984.

ISSUE/REVISION

A	2024.12.12	CEC LEGEND UPDATE
-	2024.09.06	FIRST ISSUE
I/R	DATE	DESCRIPTION

KEY PLAN

PROJECT NUMBER

60726875

SHEET TITLE

STEAD'S PLACE
GENERAL LAYOUT

SHEET NUMBER

60726875-SHT-CON-TD-0105-S99-001

File name: C:\Users\S9079249\OneDrive - City of Edinburgh Council\SSCP\ALL FILES\20-SHEETS\00726875-SHT-CON-TD-0105-S100-001 - SUMMERBANK.DWG
Last saved by: 9079249 Last Plotter: 2024-12-20

ISO A1 994mm x 841mm
Approved: PM
Checked: AUS
Designer: AA
Project Management Initials:

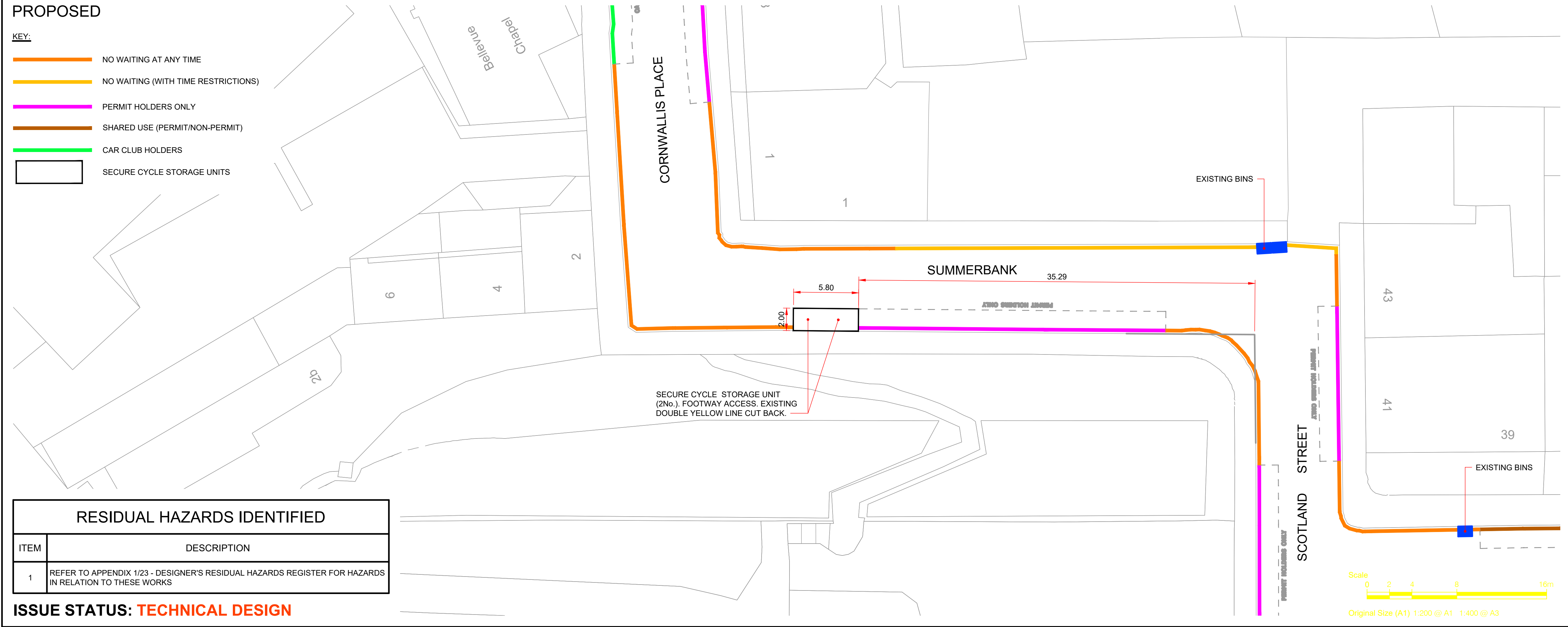
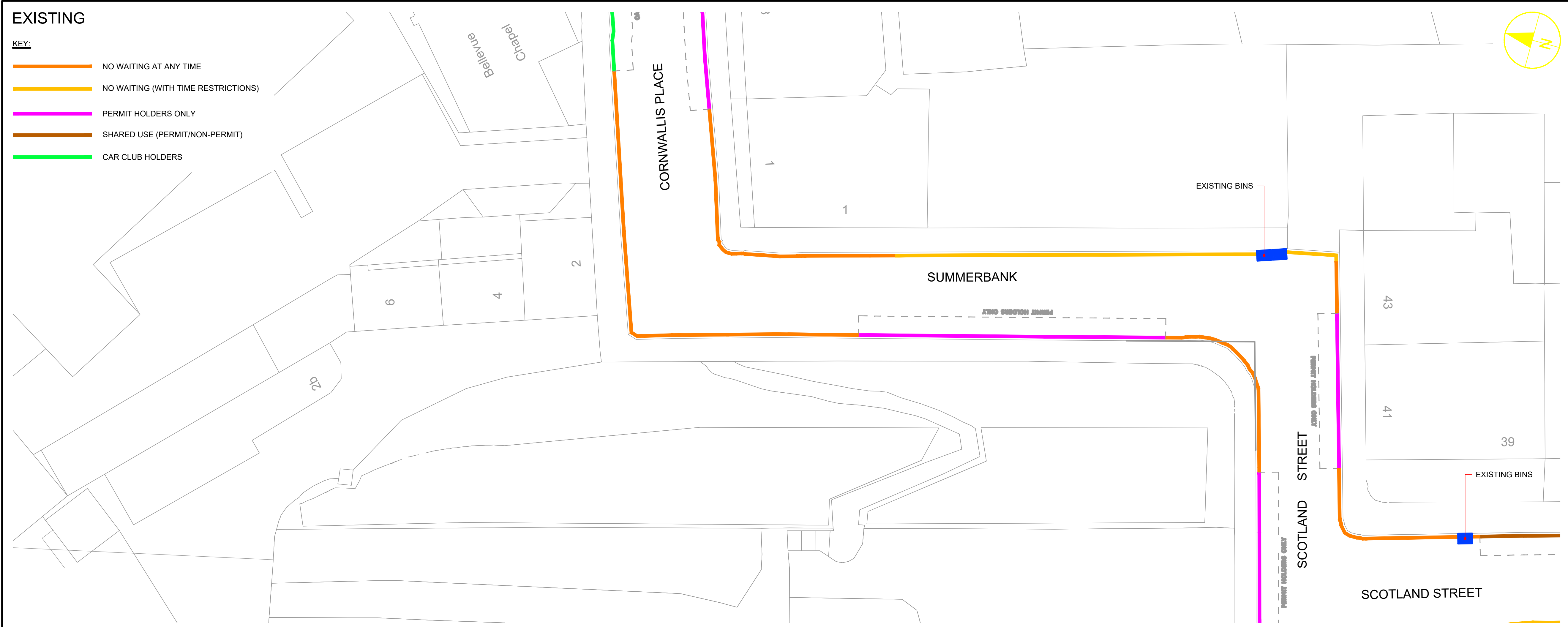

- KEY:
- NO WAITING AT ANY TIME
 - NO WAITING (WITH TIME RESTRICTIONS)
 - PERMIT HOLDERS ONLY
 - SHARED USE (PERMIT/NON-PERMIT)
 - CAR CLUB HOLDERS
 - SECURE CYCLE STORAGE UNITS

RESIDUAL HAZARDS IDENTIFIED	
ITEM	DESCRIPTION
1	REFER TO APPENDIX 1/23 - DESIGNER'S RESIDUAL HAZARDS REGISTER FOR HAZARDS IN RELATION TO THESE WORKS

ISSUE STATUS: **TECHNICAL DESIGN**

This drawing has been prepared for the use of AECOM's client. It may not be used, modified, reproduced or relied upon by third parties, except as agreed by AECOM or as required by law. AECOM accepts no responsibility, and denies any liability whatsoever, to any party that uses or relies on this drawing without AECOM's express written consent. Do not scale this document. All measurements must be obtained from the stated dimensions.



PROJECT

SECURE ON-STREET
CYCLE PARKING -
PHASE 2

CLIENT



CONSULTANT

AECOM
1 Tanfield
EDINBURGH, EH3 5DA
+44 (0) 131 301 8600 tel
+44 (0) 131 301 8699 fax
www.aecom.com

NOTES

- ALL DIMENSIONS ARE IN METRES UNLESS STATED OTHERWISE. ALL LEVELS ARE IN METRES AND RELATE TO ORDNANCE DATUM.
- DO NOT SCALE FROM ANY DRAWING. WORK TO FIGURED DIMENSIONS ONLY.
- ALL WORKS BY THE CONTRACTOR MUST BE CARRIED OUT IN SUCH A WAY THAT ALL REQUIREMENTS UNDER THE HEALTH AND SAFETY AT WORK ACT ARE SATISFIED.
- ALL WORK IS TO BE CARRIED OUT IN COMPLIANCE WITH THE REQUIREMENTS OF THE STATUTORY AUTHORITIES AND CONSTRUCTION DESIGN AND MANAGEMENT REGULATIONS.
- AMENDMENT TO EXISTING CPZ TRO UNDER SECTIONS 35, 35 & 63 OF THE RTRA 1984.

ISSUE/REVISION

A	2024.12.19	CEC LEGEND UPDATE
-	2024.09.06	FIRST ISSUE
I/R	DATE	DESCRIPTION

KEY PLAN

PROJECT NUMBER

60726875

SHEET TITLE

SUMMERBANK
GENERAL LAYOUT

SHEET NUMBER

60726875-SHT-CON-TD-0105-S100-001

File name: C:\USERS\9099417\ONE\DRIVE - CITY OF EDINBURGH COUNCIL\ALL FILES\20-SHEETS\60726875-SHT-CON-TD-0105-S101-001 - TAYLOR GARDENS.DWG
Last saved by: 9099417 Last Plotter: 2024-12-19

ISO A1 594mm x 841mm

Approved: PM

Checked: AA

Designer: AUS

Project Management Initials:

EXISTING

- KEY:
- NO WAITING AT ANY TIME
 - NO WAITING (WITH TIME RESTRICTIONS)
 - NO LOADING AT ANY TIME
 - NO LOADING WITH RESTRICTION HOURS
 - PAY AND DISPLAY/ PAY BY PHONE
 - PERMIT HOLDERS ONLY

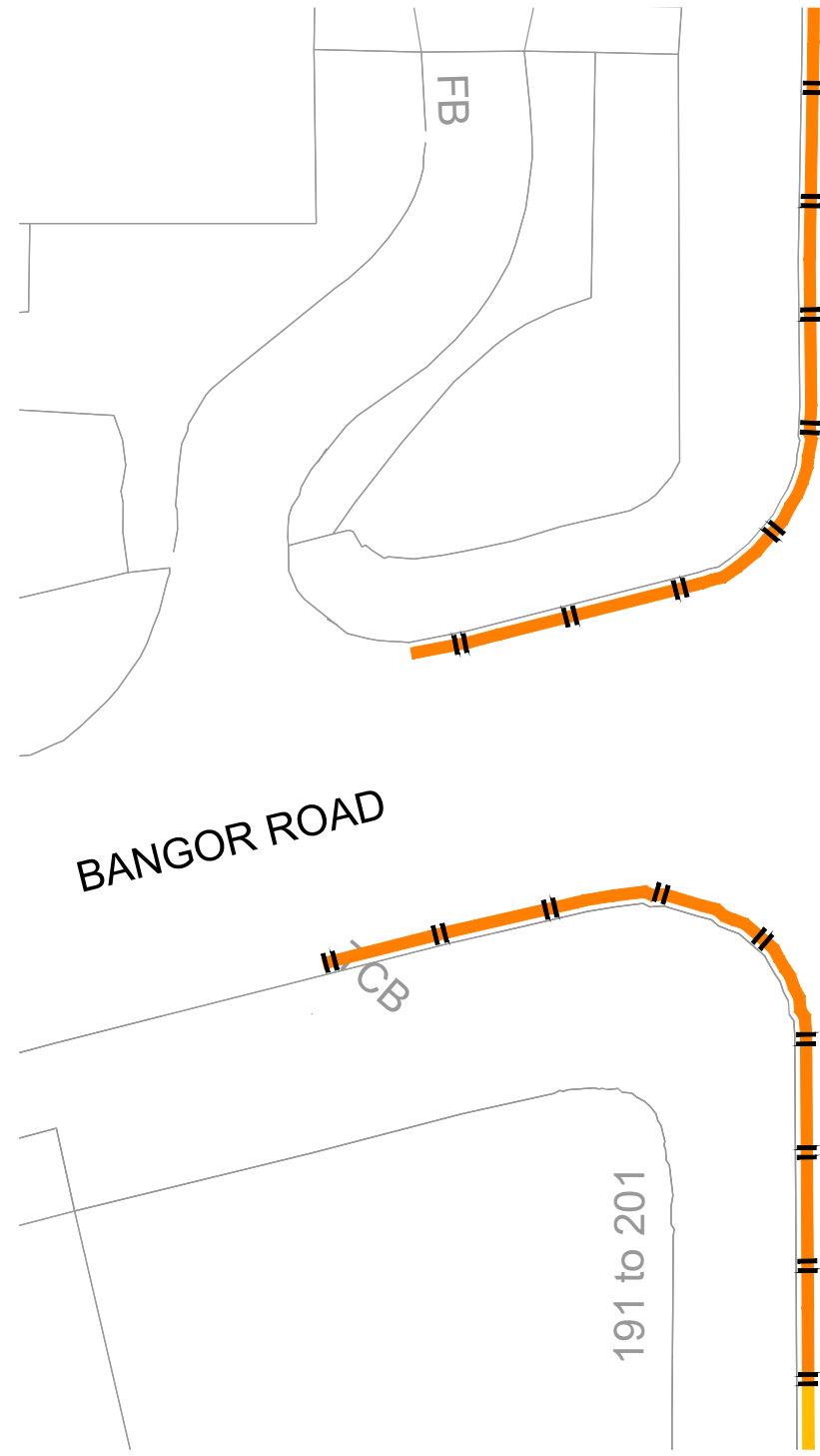

PROPOSED

- KEY:
- NO WAITING AT ANY TIME
 - NO WAITING (WITH TIME RESTRICTIONS)
 - NO LOADING AT ANY TIME
 - NO LOADING WITH RESTRICTION HOURS
 - PAY AND DISPLAY/ PAY BY PHONE
 - PERMIT HOLDERS ONLY
 - SECURE CYCLE STORAGE UNIT

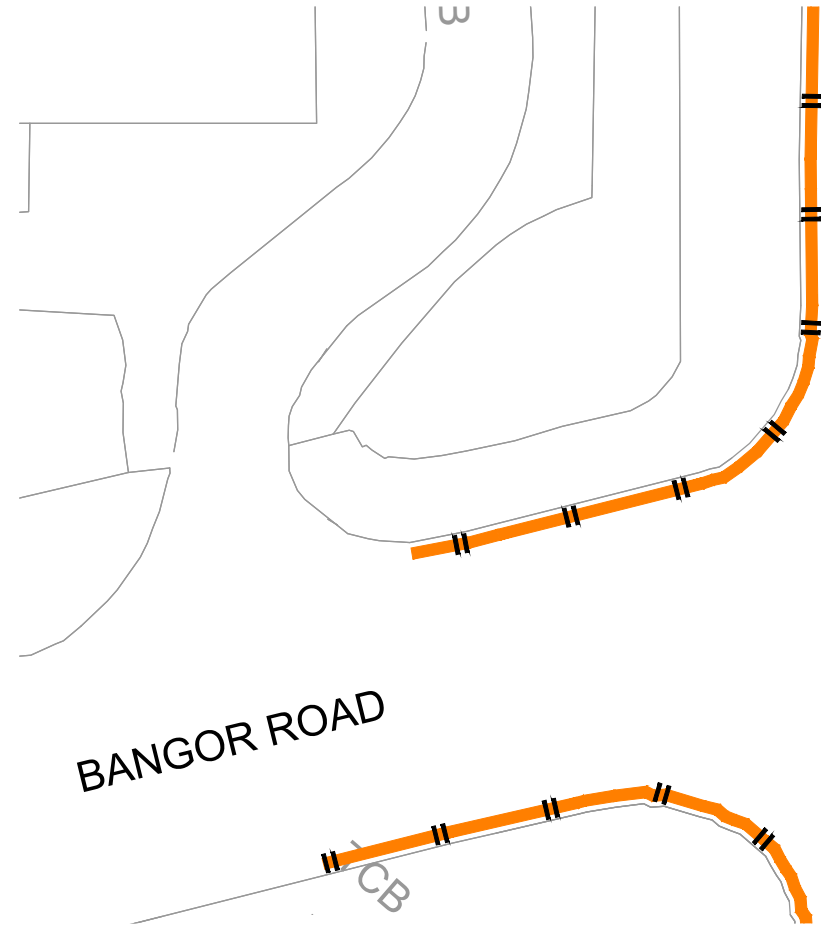

RESIDUAL HAZARDS IDENTIFIED	
ITEM	DESCRIPTION
1	REFER TO APPENDIX 1/23 - DESIGNER'S RESIDUAL HAZARDS REGISTER FOR HAZARDS IN RELATION TO THESE WORKS

ISSUE STATUS: TECHNICAL DESIGN

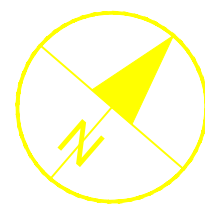

PROJECT

SECURE ON-STREET
CYCLE PARKING -
PHASE 2

CLIENT



CONSULTANT

AECOM
1 Tanfield
EDINBURGH, EH3 5DA
+44 (0) 131 301 8600 tel
+44 (0) 131 301 8699 fax
www.aecom.com

NOTES

- ALL DIMENSIONS ARE IN METRES UNLESS STATED OTHERWISE. ALL LEVELS ARE IN METRES AND RELATE TO ORDNANCE DATUM.
- DO NOT SCALE FROM ANY DRAWING. WORK TO FIGURED DIMENSIONS ONLY.
- ALL WORKS BY THE CONTRACTOR MUST BE CARRIED OUT IN SUCH A WAY THAT ALL REQUIREMENTS UNDER THE HEALTH AND SAFETY AT WORK ACT ARE SATISFIED.
- ALL WORK IS TO BE CARRIED OUT IN COMPLIANCE WITH THE REQUIREMENTS OF THE STATUTORY AUTHORITIES AND CONSTRUCTION DESIGN AND MANAGEMENT REGULATIONS.
- AMENDMENT TO EXISTING CPZ TRO UNDER SECTIONS 35, 35 & 63 OF THE RTRA 1984.

ISSUE/REVISION

A	2024.12.10	CEC LEGEND UPDATE
-	2024.06.28	FIRST ISSUE
I/R	DATE	DESCRIPTION

KEY PLAN

PROJECT NUMBER

60726875

SHEET TITLE

TAYLOR GARDENS
GENERAL LAYOUT

SHEET NUMBER

60726875-SHT-CON-TD-0105-S101-001

EXISTING

- KEY:
- NO WAITING AT ANY TIME
 - NO WAITING (WITH TIME RESTRICTIONS)
 - NO LOADING AT ANY TIME
 - PERMIT HOLDERS ONLY
 - SHARED USE (PERMIT/NON-PERMIT)

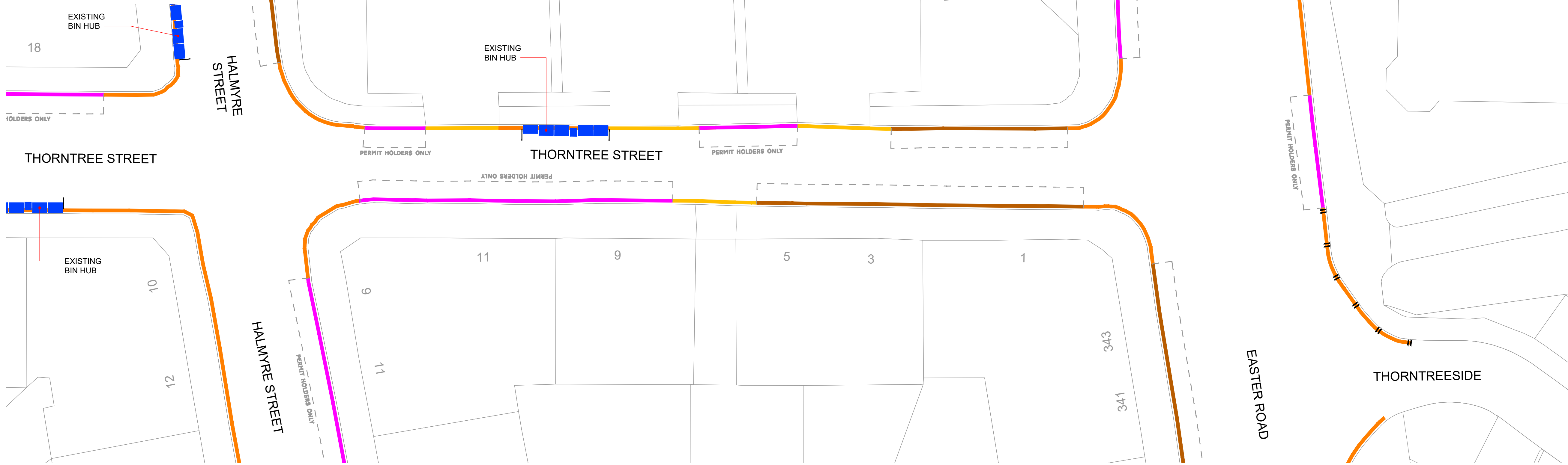

PROPOSED

- KEY:
- NO WAITING AT ANY TIME
 - NO WAITING (WITH TIME RESTRICTIONS)
 - NO LOADING AT ANY TIME
 - PERMIT HOLDERS ONLY
 - SHARED USE (PERMIT/NON-PERMIT)
 - SECURE CYCLE STORAGE UNITS

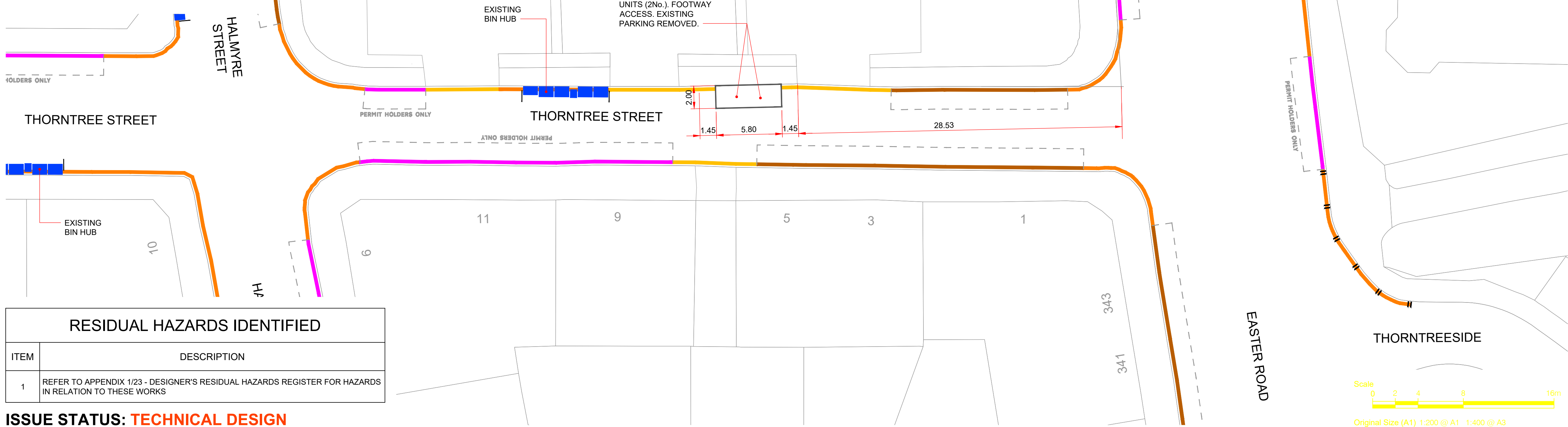

RESIDUAL HAZARDS IDENTIFIED

ITEM	DESCRIPTION
1	REFER TO APPENDIX 1/23 - DESIGNER'S RESIDUAL HAZARDS REGISTER FOR HAZARDS IN RELATION TO THESE WORKS

ISSUE STATUS: TECHNICAL DESIGN



PROJECT

SECURE ON-STREET
CYCLE PARKING -
PHASE 2

CLIENT



CONSULTANT

AECOM
1 Tanfield
EDINBURGH, EH3 5DA
+44 (0) 131 301 8600 tel
+44 (0) 131 301 8699 fax
www.aecom.com

NOTES

- ALL DIMENSIONS ARE IN METRES UNLESS STATED OTHERWISE. ALL LEVELS ARE IN METRES AND RELATE TO ORDNANCE DATUM.
- DO NOT SCALE FROM ANY DRAWING. WORK TO FIGURED DIMENSIONS ONLY.
- ALL WORKS BY THE CONTRACTOR MUST BE CARRIED OUT IN SUCH A WAY THAT ALL REQUIREMENTS UNDER THE HEALTH AND SAFETY AT WORK ACT ARE SATISFIED.
- ALL WORK IS TO BE CARRIED OUT IN COMPLIANCE WITH THE REQUIREMENTS OF THE STATUTORY AUTHORITIES AND CONSTRUCTION DESIGN AND MANAGEMENT REGULATIONS.
- AMENDMENT TO EXISTING CPZ TRO UNDER SECTIONS 35, 35 & 63 OF THE RTRA 1984.

ISSUE/REVISION

A	2024.12.19	CEC LEGEND UPDATE
-	2024.09.06	FIRST ISSUE
I/R	DATE	DESCRIPTION

KEY PLAN

PROJECT NUMBER

60726875

SHEET TITLE

THORNTREE STREET
GENERAL LAYOUT

SHEET NUMBER

60726875-SHT-CON-TD-0105-S103-001

File name: C:\USERS\9079249\ONE\DRIVE - CITY OF EDINBURGH COUNCIL\SPALL FILES\20-SHEETS\60726875-SHT-CON-TD-0105-S104-001\TO002 - TYTLER GARDENS.DWG.DWG
Last saved by: 9079249 Last Plotter: 2024-12-20

ISO A1 594mm x 841mm
Approved: PM
Checked: AA
Designer: AUS
Project Management Initials:

EXISTING

- KEY:
- NO WAITING AT ANY TIME
 - NO WAITING (WITH TIME RESTRICTIONS)
 - DISABLED BAYS
 - PERMIT HOLDERS ONLY
 - SHARED USE (PERMIT/ NON-PERMIT HOLDER BAYS)

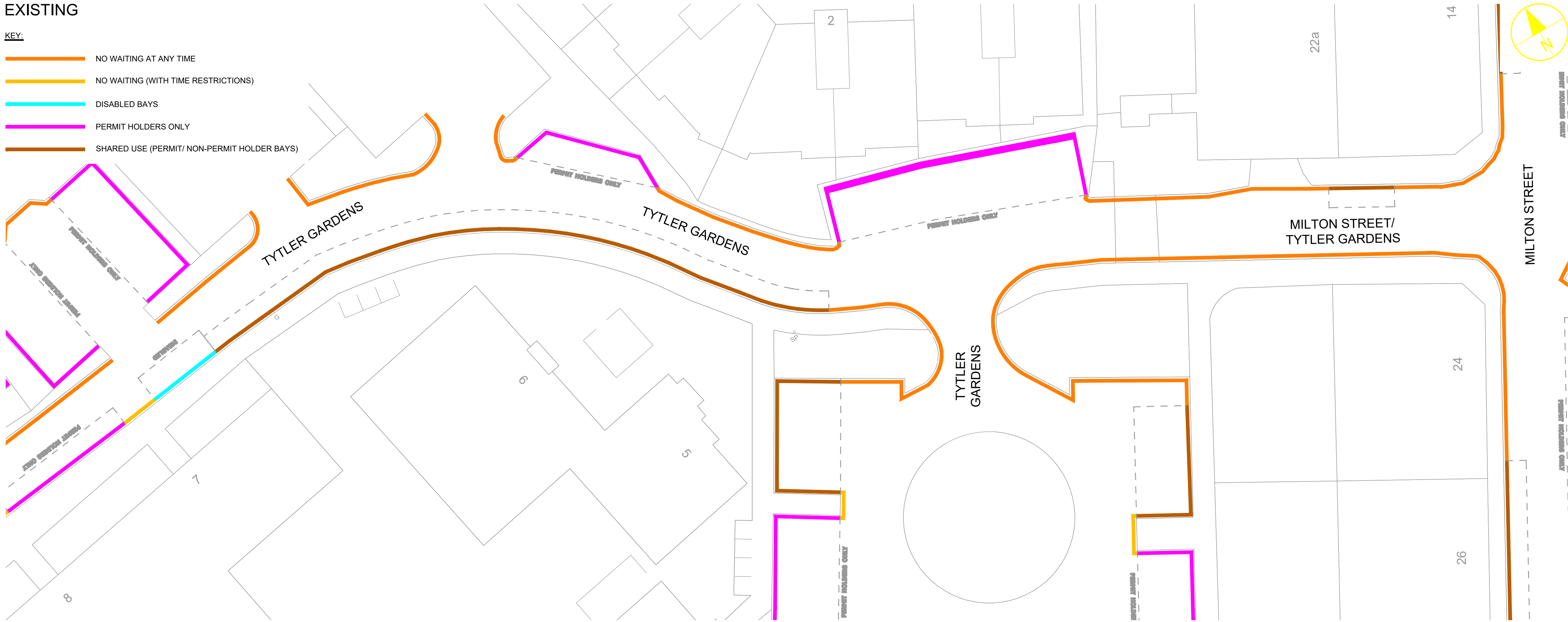

PROPOSED

- KEY:
- NO WAITING AT ANY TIME
 - NO WAITING (WITH TIME RESTRICTIONS)
 - DISABLED BAYS
 - PERMIT HOLDERS ONLY
 - SHARED USE (PERMIT/ NON-PERMIT HOLDER BAYS)
 - SECURE CYCLE STORAGE UNIT

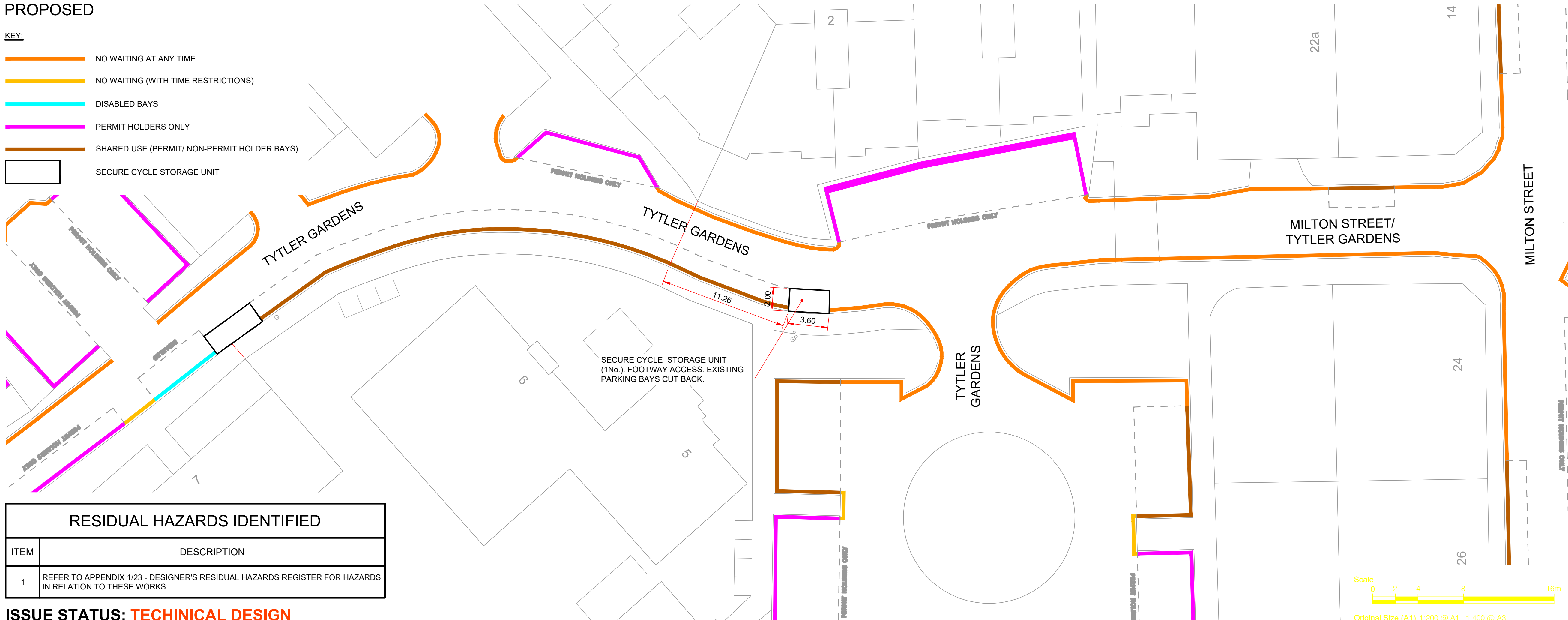

RESIDUAL HAZARDS IDENTIFIED

ITEM	DESCRIPTION
1	REFER TO APPENDIX 1/23 - DESIGNER'S RESIDUAL HAZARDS REGISTER FOR HAZARDS IN RELATION TO THESE WORKS

ISSUE STATUS: **TECHINICAL DESIGN**

AECOM

PROJECT

SECURE ON-STREET
CYCLE PARKING -
PHASE 2

CLIENT

EDINBURGH
THE CITY OF EDINBURGH COUNCIL

CONSULTANT

AECOM
1 Tanfield
EDINBURGH, EH3 5DA
+44 (0) 131 301 8600 tel
+44 (0) 131 301 8699 fax
www.aecom.com

NOTES

- ALL DIMENSIONS ARE IN METRES UNLESS STATED OTHERWISE. ALL LEVELS ARE IN METRES AND RELATE TO ORDNANCE DATUM.
- DO NOT SCALE FROM ANY DRAWING. WORK TO FIGURED DIMENSIONS ONLY.
- ALL WORKS BY THE CONTRACTOR MUST BE CARRIED OUT IN SUCH A WAY THAT ALL REQUIREMENTS UNDER THE HEALTH AND SAFETY AT WORK ACT ARE SATISFIED.
- ALL WORK IS TO BE CARRIED OUT IN COMPLIANCE WITH THE REQUIREMENTS OF THE STATUTORY AUTHORITIES AND CONSTRUCTION DESIGN AND MANAGEMENT REGULATIONS.
- AMENDMENT TO EXISTING CPZ TRO UNDER SECTIONS 35, 35 & 63 OF THE RTRA 1984.

ISSUE/REVISION

B	2024.12.20	REF RESTRICTIONS AND DIM
A	2024.12.10	CEC LEGEND UPDATE
-	2024.06.28	FIRST ISSUE
I/R	DATE	DESCRIPTION

KEY PLAN

PROJECT NUMBER

60726875

SHEET TITLE

TYTLER GARDENS
GENERAL LAYOUT
SHEET 1 OF 2

SHEET NUMBER

60726875-SHT-CON-TD-0105-S104-001

File name: C:\USERS\9079249\ONE\DRIVE - CITY OF EDINBURGH\ COUNCIL\SSCP\ALL FILES\20-SHEETS\00726875-SHT-CON-TD-0105-S104-001\TO002 - TYTLER GARDENS.DWG.DWG
Last saved by: 9079249 Last Plotter: 2024-12-20

ISO A1 594mm x 841mm
Approved: PM
Checked: AA
Designer: AUS
Project Management Initials:

EXISTING

- KEY:
- NO WAITING AT ANY TIME
 - NO WAITING (WITH TIME RESTRICTIONS)
 - DISABLED BAYS
 - PERMIT HOLDERS ONLY
 - SHARED USE (PERMIT/ NON-PERMIT HOLDER BAYS)

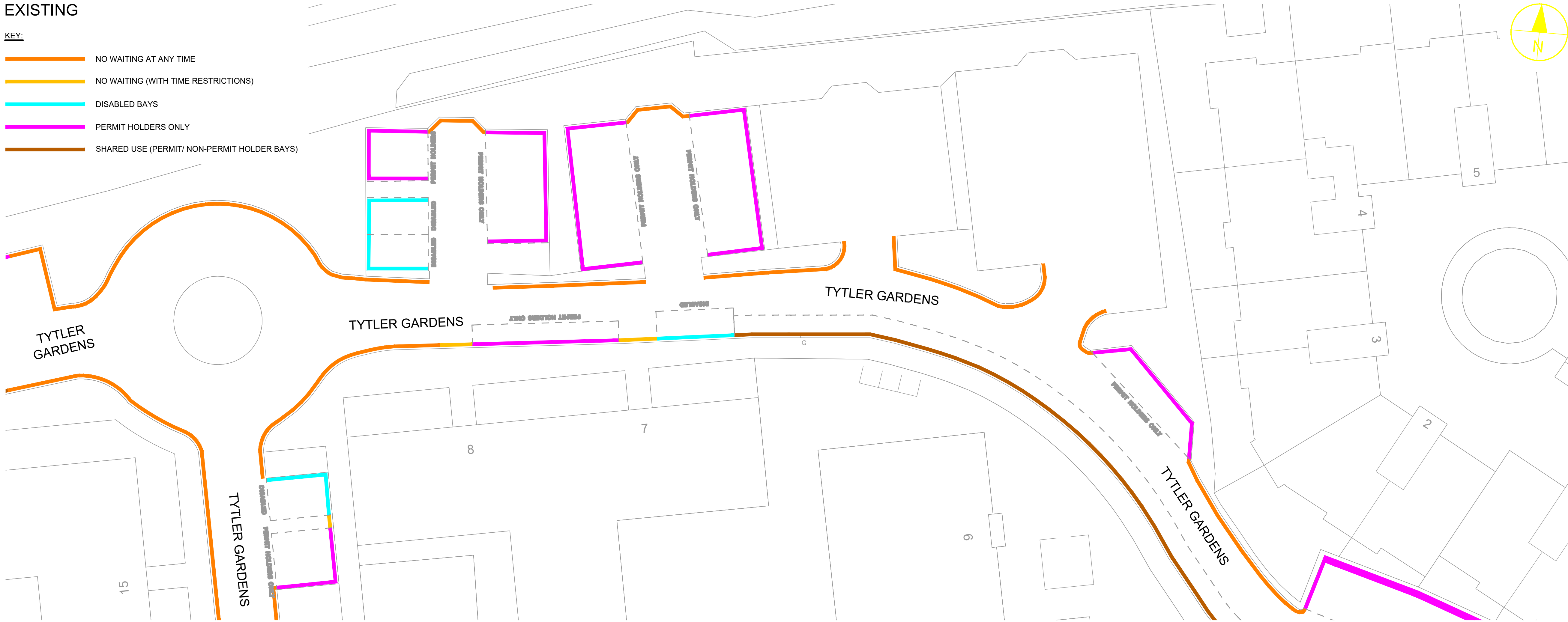

PROPOSED

- KEY:
- NO WAITING AT ANY TIME
 - NO WAITING (WITH TIME RESTRICTIONS)
 - DISABLED BAYS
 - PERMIT HOLDERS ONLY
 - SHARED USE (PERMIT/ NON-PERMIT HOLDER BAYS)
 - SECURE CYCLE STORAGE UNIT

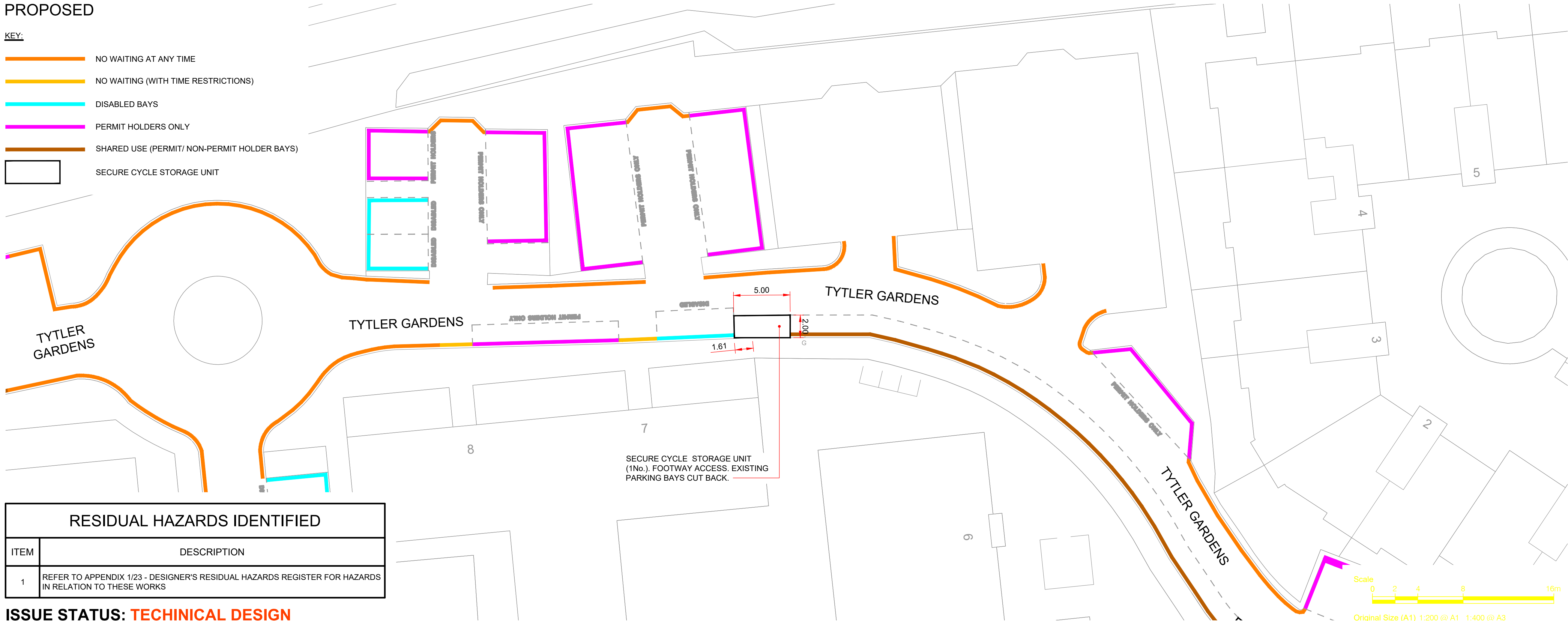

RESIDUAL HAZARDS IDENTIFIED	
ITEM	DESCRIPTION
1	REFER TO APPENDIX 1/23 - DESIGNER'S RESIDUAL HAZARDS REGISTER FOR HAZARDS IN RELATION TO THESE WORKS

ISSUE STATUS: **TECHINICAL DESIGN**

AECOM

PROJECT

SECURE ON-STREET
CYCLE PARKING -
PHASE 2

CLIENT

EDINBURGH
THE CITY OF EDINBURGH COUNCIL

CONSULTANT

AECOM
1 Tanfield
EDINBURGH, EH3 5DA
+44 (0) 131 301 8600 tel
+44 (0) 131 301 8699 fax
www.aecom.com

NOTES

- ALL DIMENSIONS ARE IN METRES UNLESS STATED OTHERWISE. ALL LEVELS ARE IN METRES AND RELATE TO ORDNANCE DATUM.
- DO NOT SCALE FROM ANY DRAWING. WORK TO FIGURED DIMENSIONS ONLY.
- ALL WORKS BY THE CONTRACTOR MUST BE CARRIED OUT IN SUCH A WAY THAT ALL REQUIREMENTS UNDER THE HEALTH AND SAFETY AT WORK ACT ARE SATISFIED.
- ALL WORK IS TO BE CARRIED OUT IN COMPLIANCE WITH THE REQUIREMENTS OF THE STATUTORY AUTHORITIES AND CONSTRUCTION DESIGN AND MANAGEMENT REGULATIONS.
- AMENDMENT TO EXISTING CPZ TRO UNDER SECTIONS 35, 35 & 63 OF THE RTRA 1984.

ISSUE/REVISION

ISSUE/REVISION	DATE	DESCRIPTION
B	2024.12.20	REF RESTRICTIONS AND DIM
A	2024.12.10	CEC LEGEND UPDATE
-	2024.06.28	FIRST ISSUE
I/R	DATE	DESCRIPTION

KEY PLAN

PROJECT NUMBER

60726875

SHEET TITLE

TYTLER GARDENS
GENERAL LAYOUT
SHEET 2 OF 2

SHEET NUMBER

60726875-SHT-CON-TD-0105-S104-002

File name: C:\USERS\9099417\ONE\DRIVE - CITY OF EDINBURGH COUNCIL\ALL FILES\20-SHEETS\60726875-SHT-CON-TD-0105-S107-001 - WATER STREET.DWG
Last saved by: 9099417 Last Plotted: 2024-12-11

ISO A1 594mm x 841mm

Approved: PM

Checked:

Designer: AUS

Project Management Initials:

EXISTING

- KEY:
- NO WAITING AT ANY TIME
 - SHARED USE (PERMIT/ NON-PERMIT HOLDER BAYS)
 - PERMIT HOLDERS ONLY

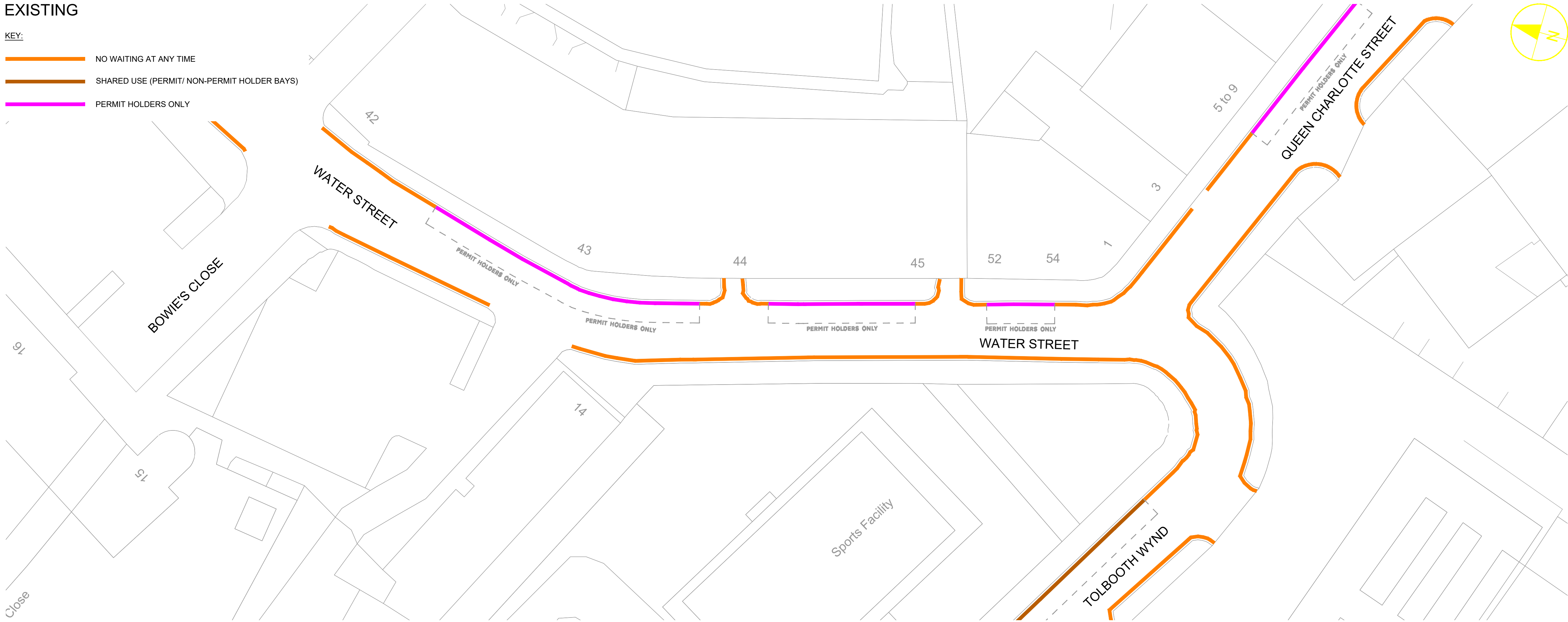

PROPOSED

- KEY:
- NO WAITING AT ANY TIME
 - SHARED USE (PERMIT/ NON-PERMIT HOLDER BAYS)
 - PERMIT HOLDERS ONLY
 - SECURE CYCLE STORAGE UNIT

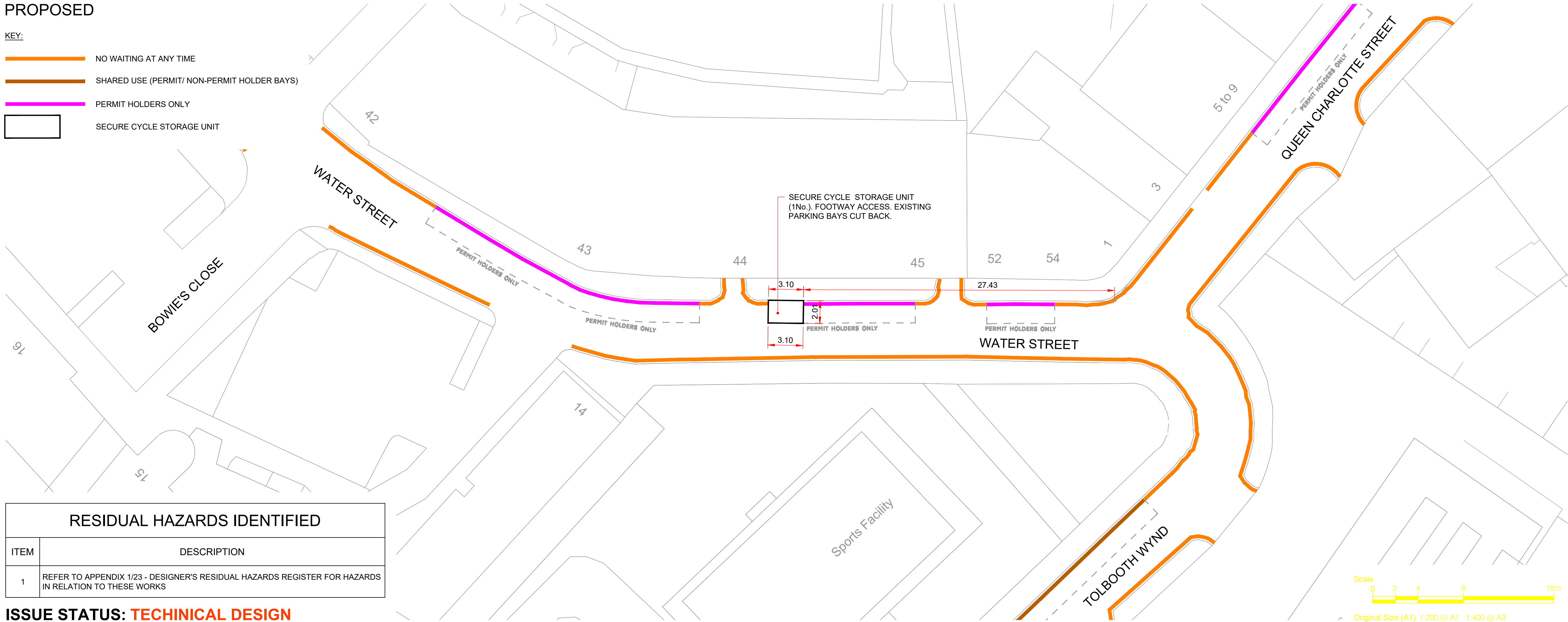

RESIDUAL HAZARDS IDENTIFIED

ITEM	DESCRIPTION
1	REFER TO APPENDIX 1/23 - DESIGNER'S RESIDUAL HAZARDS REGISTER FOR HAZARDS IN RELATION TO THESE WORKS

ISSUE STATUS: **TECHINICAL DESIGN**



PROJECT

SECURE ON-STREET
CYCLE PARKING -
PHASE 2

CLIENT



CONSULTANT

AECOM
1 Tanfield
EDINBURGH, EH3 5DA
+44 (0) 131 301 8600 tel
+44 (0) 131 301 8699 fax
www.aecom.com

NOTES

- ALL DIMENSIONS ARE IN METRES UNLESS STATED OTHERWISE. ALL LEVELS ARE IN METRES AND RELATE TO ORDNANCE DATUM.
- DO NOT SCALE FROM ANY DRAWING. WORK TO FIGURED DIMENSIONS ONLY.
- ALL WORKS BY THE CONTRACTOR MUST BE CARRIED OUT IN SUCH A WAY THAT ALL REQUIREMENTS UNDER THE HEALTH AND SAFETY AT WORK ACT ARE SATISFIED.
- ALL WORK IS TO BE CARRIED OUT IN COMPLIANCE WITH THE REQUIREMENTS OF THE STATUTORY AUTHORITIES AND CONSTRUCTION DESIGN AND MANAGEMENT REGULATIONS.
- AMENDMENT TO EXISTING CPZ TRO UNDER SECTIONS 35, 35 & 63 OF THE RTRA 1984.

ISSUE/REVISION

ISSUE/REVISION	DATE	DESCRIPTION
A	2024.12.10	CEC LEGEND UPDATE
-	2024.06.28	FIRST ISSUE
I/R	DATE	DESCRIPTION

KEY PLAN

PROJECT NUMBER

60726875

SHEET TITLE

WATER STREET
GENERAL LAYOUT

SHEET NUMBER

60726875-SHT-CON-TD-0105-S107-001

EXISTING

- KEY:
- NO WAITING AT ANY TIME
 - PERMIT HOLDERS ONLY
 - SHARED USE (PERMIT/ NON-PERMIT HOLDER BAYS)
 - ELECTRIC VEHICLE CHARGING PLACE

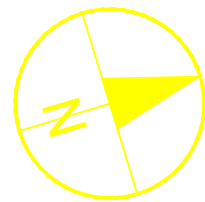
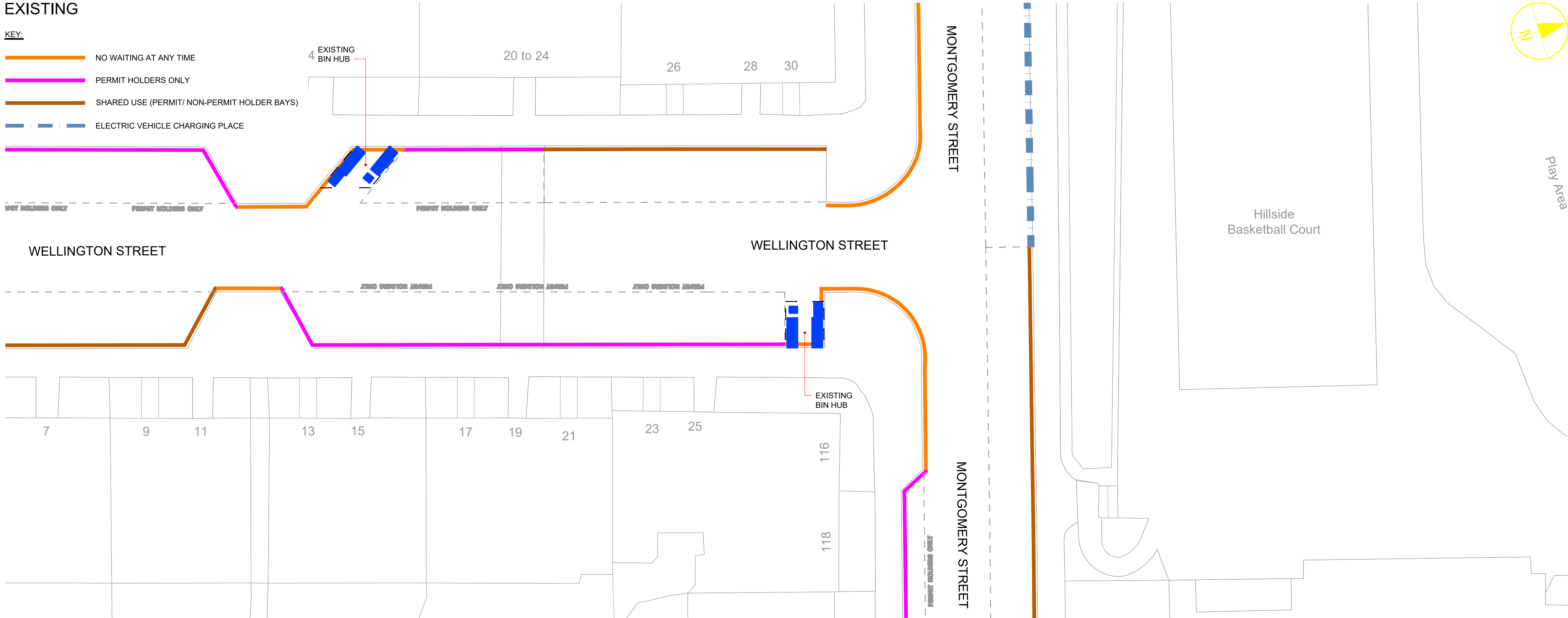

Play Area

AECOM

PROJECT

SECURE ON-STREET CYCLE PARKING - PHASE 2

CLIENT

EDINBURGH
THE CITY OF EDINBURGH COUNCIL

- CONSULTANT
- AECOM
1 Tanfield
EDINBURGH, EH3 5DA
+44 (0) 131 301 8600 tel
+44 (0) 131 301 8699 fax
www.aecom.com
- NOTES
- ALL DIMENSIONS ARE IN METRES UNLESS STATED OTHERWISE. ALL LEVELS ARE IN METRES AND RELATE TO ORDNANCE DATUM.
 - DO NOT SCALE FROM ANY DRAWING. WORK TO FIGURED DIMENSIONS ONLY.
 - ALL WORKS BY THE CONTRACTOR MUST BE CARRIED OUT IN SUCH A WAY THAT ALL REQUIREMENTS UNDER THE HEALTH AND SAFETY AT WORK ACT ARE SATISFIED.
 - ALL WORK IS TO BE CARRIED OUT IN COMPLIANCE WITH THE REQUIREMENTS OF THE STATUTORY AUTHORITIES AND CONSTRUCTION DESIGN AND MANAGEMENT REGULATIONS.
 - AMENDMENT TO EXISTING CPZ TRO UNDER SECTIONS 35, 35 & 63 OF THE RTRA 1984.

PROPOSED

- KEY:
- NO WAITING AT ANY TIME
 - PERMIT HOLDERS ONLY
 - SHARED USE (PERMIT/ NON-PERMIT HOLDER BAYS)
 - ELECTRIC VEHICLE CHARGING PLACE

SECURE CYCLE STORAGE UNITS

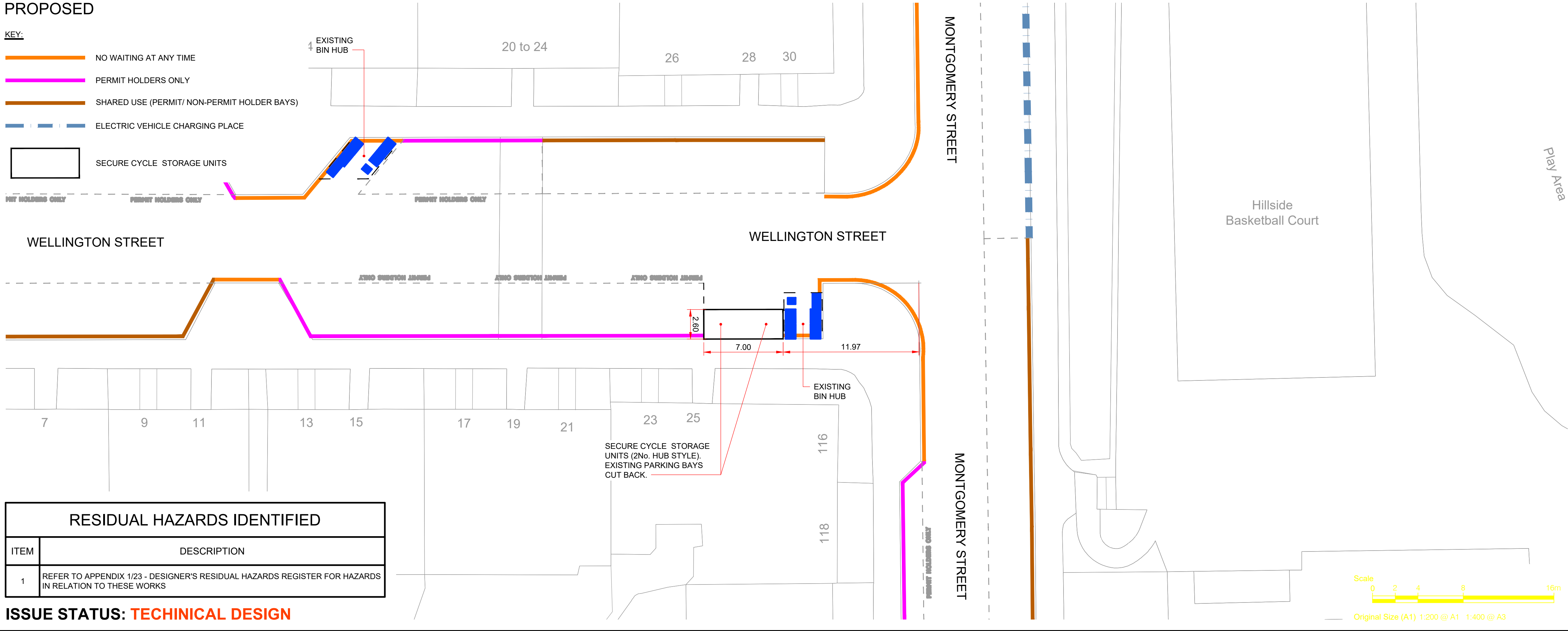

Play Area

RESIDUAL HAZARDS IDENTIFIED	
ITEM	DESCRIPTION
1	REFER TO APPENDIX 1/23 - DESIGNER'S RESIDUAL HAZARDS REGISTER FOR HAZARDS IN RELATION TO THESE WORKS

ISSUE STATUS: **TECHINICAL DESIGN**

ISSUE/REVISION		
B	2024.12.29	RESTRICTIONS UPDATED
A	2024.12.10	CEC LEGEND UPDATE
-	2024.06.28	FIRST ISSUE
I/R	DATE	DESCRIPTION

KEY PLAN

PROJECT NUMBER

60726875

SHEET TITLE

WELLINGTON STREET
GENERAL LAYOUT

SHEET NUMBER

60726875-SHT-CON-TD-0105-S110-001

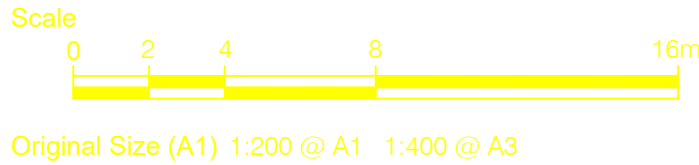

File name: C:\USERS\9079248\ONE\DRIVE - CITY OF EDINBURGH\COUNCIL\SSCP\ALL FILES\20-SHEETS\60726875-SHT-CON-TD-0105-S113-001 - WESTFIELD ROAD.DWG
Last saved by: 9079249 Last Plotter: 2024-12-19

ISO A1 594mm x 841mm
Approved: PM
Checked: AA
Designer: AUS
Project Management Initials:

EXISTING

- KEY:
- NO WAITING AT ANY TIME
 - DISABLED BAYS
 - PERMIT HOLDERS ONLY
 - SHARED USE (PERMIT/ NON-PERMIT HOLDER BAYS)



PROPOSED

- KEY:
- NO WAITING AT ANY TIME
 - DISABLED BAYS
 - PERMIT HOLDERS ONLY
 - SHARED USE (PERMIT/ NON-PERMIT HOLDER BAYS)
 - SECURE CYCLE STORAGE UNITS

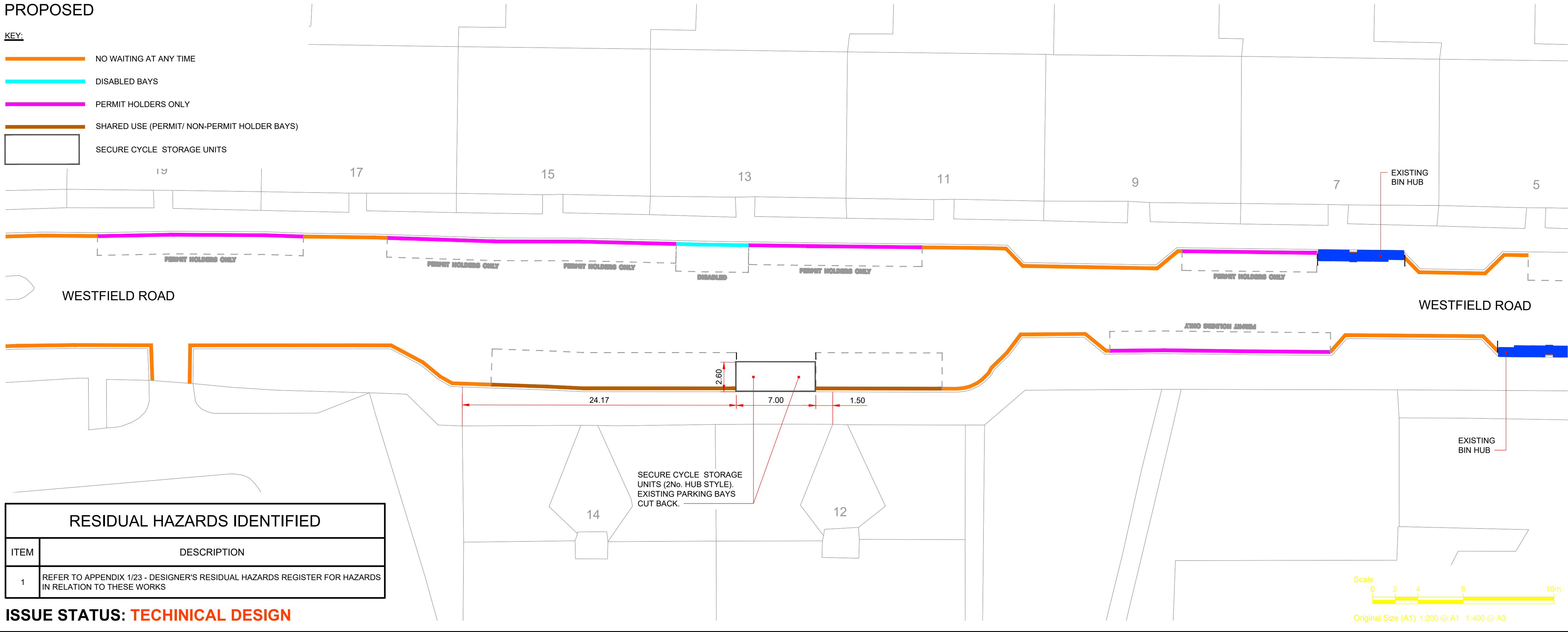

RESIDUAL HAZARDS IDENTIFIED	
ITEM	DESCRIPTION
1	REFER TO APPENDIX 1/23 - DESIGNER'S RESIDUAL HAZARDS REGISTER FOR HAZARDS IN RELATION TO THESE WORKS

ISSUE STATUS: TECHNICAL DESIGN

This drawing has been prepared for the use of AECOM's client. It may not be used, modified, reproduced or relied upon by third parties, except as agreed by AECOM or as required by law. AECOM accepts no responsibility, and denies any liability whatsoever, to any party that uses or relies on this drawing without AECOM's express written consent. All measurements must be obtained from the stated dimensions.



PROJECT

SECURE ON-STREET
CYCLE PARKING -
PHASE 2

CLIENT



CONSULTANT

AECOM
1 Tanfield
EDINBURGH, EH3 5DA
+44 (0) 131 301 8600 tel
+44 (0) 131 301 8699 fax
www.aecom.com

NOTES

- ALL DIMENSIONS ARE IN METRES UNLESS STATED OTHERWISE. ALL LEVELS ARE IN METRES AND RELATE TO ORDNANCE DATUM.
- DO NOT SCALE FROM ANY DRAWING. WORK TO FIGURED DIMENSIONS ONLY.
- ALL WORKS BY THE CONTRACTOR MUST BE CARRIED OUT IN SUCH A WAY THAT ALL REQUIREMENTS UNDER THE HEALTH AND SAFETY AT WORK ACT ARE SATISFIED.
- ALL WORK IS TO BE CARRIED OUT IN COMPLIANCE WITH THE REQUIREMENTS OF THE STATUTORY AUTHORITIES AND CONSTRUCTION DESIGN AND MANAGEMENT REGULATIONS.
- AMENDMENT TO EXISTING CPZ TRO UNDER SECTIONS 35, 35 & 63 OF THE RTA 1984.

ISSUE/REVISION

B	2024.12.19	REF DIMENSION CHANGE
A	2024.12.13	CEC LEGEND UPDATE
-	2024.06.28	FIRST ISSUE
I/R	DATE	DESCRIPTION

KEY PLAN

PROJECT NUMBER

60726875

SHEET TITLE

WESTFIELD ROAD
GENERAL LAYOUT

SHEET NUMBER

60726875-SHT-CON-TD-0105-S113-001